

TWIN LAKES LIBRARY SYSTEM



3 1058 00117788 1

RECORD

EF
WIN
YES RIJBYE

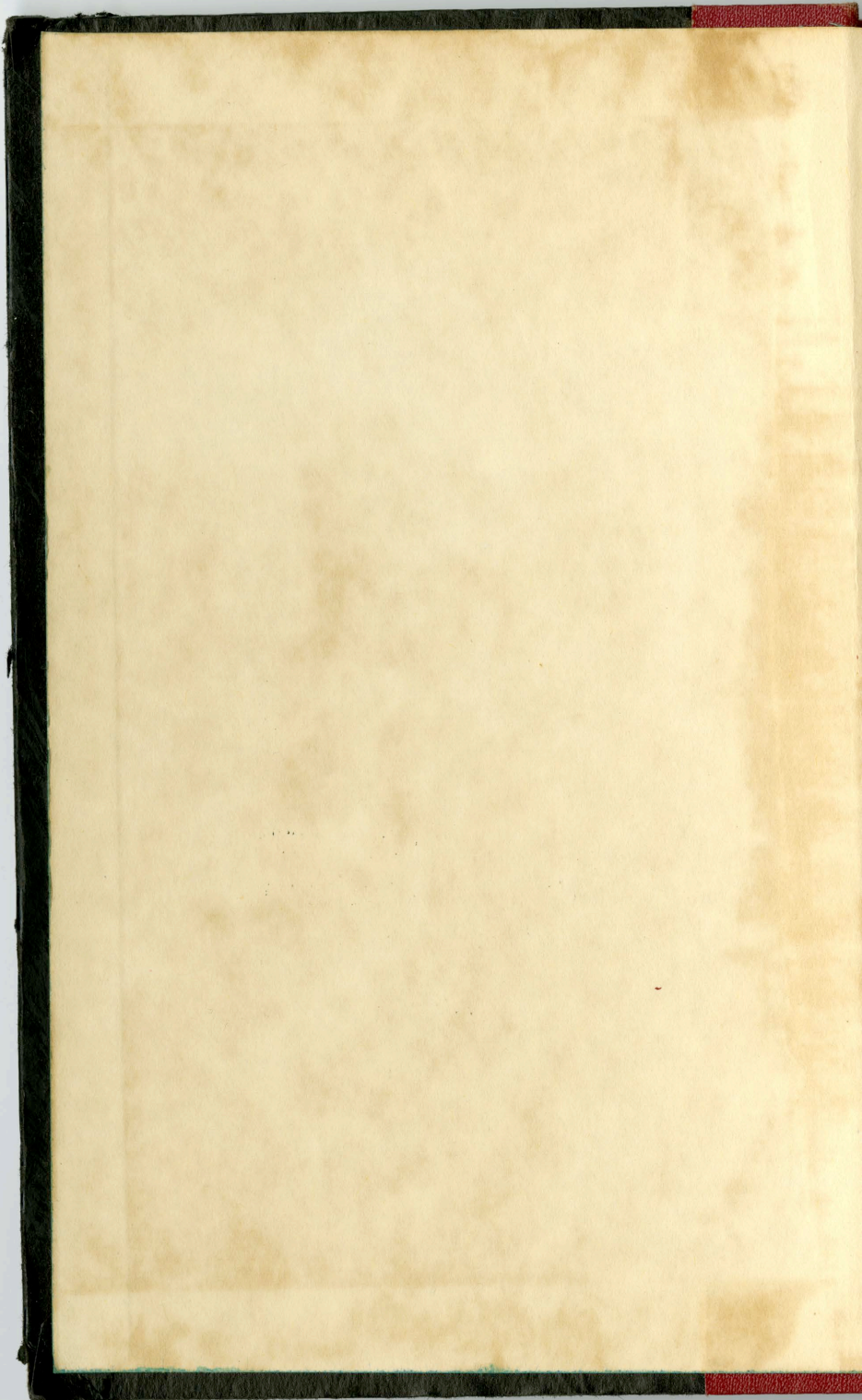

The Milledgeville State Hospital
Alumna Association
Milledgeville, Ga.
1957

TWIN LAKES LIBRARY SYSTEM
151 SOUTH JEFFERSON STREET
MILLEDGEVILLE, GA 31061
478-452-0677

Compiled by
Reshve P. Cheever.

The addresses are the last known
ones -

Numbers before name is Cal. License No.
for RN's



1881 - 1984

286 graduates
1910 - 1947

Page

- 9 Able, Mrs Elizabeth Grimes
d 27 Adams, Miss Alethea
d 66 ^{December} Anderson, Mrs Pauline Layfield
32 Andrews, Mrs Myrtle Garrett
30 Arnsdorff, Mrs Myrtle Du Bose
d 1 Badger, Miss Vallie
51 ^{Williams} Baker, Mrs Mildred Cheek
d 10 Baker, Mrs Willie Green
d 31 Bailey, Mrs Willie Maddox
d 1 Barnett, Miss Ora
21 Bartholmew, Mrs Ruby M. Godfrey
d 56 Beck, Lt. Sarah Thelma
d 80 Bentley, Mrs S. Mildred Torrance
d 60 ^{November 1944} Berry, Mrs Connie Roberts
d 65 ^{December} Berry, Mrs Julia M. Barnes
63 Berry, Mrs Ruby Byrd
d 3 Beverly, Mrs Littleton Daughtry
55 Billue, Mrs Mary Will Johnson
d 20 Binford, Miss Vera G.
d 21 ^{December} ~~Johnson~~ Bloodworth, Mrs Grace Pearre
38 Bloodworth, Mrs Ollie Reece
43 ^{Crosby} Bloodworth, Mrs Sallie M. Lyons
45 ^{Elliott} Bonner, Mrs Myra Spivey
d 19 ^{Shud} Bostick, Mrs Mabel Mc Donald
d 31 ^{Bouvet} Bouvert, Mrs Evelyn Baugh ^{Bouvet}
d 27 Braddock, Mrs Carrie M.
d 11 Brake, Mrs Annie Mae Simpson
d 16 Branaw, Miss Annie
65 Blount, Capt. Christine ^{major}

- 39 Brandt, Mrs Pauline Bowdoin
 d 18 Brantley, Miss Mattie Lov.
 87 Brigham, Mrs Grace E. Roberts
 36 Brooks, Mrs Louise Veal
 82 Brooks, Miss Rubie Frances
 d 7 Buford, Miss Mary L.
 ✓ 11 Buford, Mrs Rosa Mercer
 25 Burgamy, Mrs Lucile Wynn
 > d 17 Burnette, Mrs Mollie Gould
 63 Bustin, Mrs Anne Barfield
 15 Butler, Mrs Bertha Morris
 ✓ d 48 Carr, Capt. Minnie
 47 Carter, Mrs Mary Lou Cheek
 ✓ d 3 Champion, Miss Minnie
 > 3 Cheek, Miss Paula
 56 Cheever, Mrs Rebecc Parker
 74 Cherry, Miss Amelia E.
 > 4 Childers, Mrs Katie Jackson
 32 Copeland, Mrs Muriel
 34 Clark, Mrs Rosa L. Matthews
 ✓ 86 Clark, Mrs Ruth Goble
 ✓ d 7 Clee, Mrs Addie Grimes
 d 30 Cofield, Mrs Myrtle Posey
 71. Cook, Mrs Sybil Bergeron
 5 Cornelius, Mrs Connie
 d 81 Coeuch, Mrs Ouida Andrews
 87 Currie, Mrs Mary A. Richardson

- D. 31 Darrough, Mrs Marie Duke
 d 73 Davis, Mrs Dorothy Rice
 d 15 Davis, Mrs Nola Scott
 d 5 Digby, Mrs Nannie Finney
 d 9 Dixon, Miss Florence
- E. 52 Eckel, Mrs Martha Lee Sanders
 33 Edison, Mrs Thelma Matthews
 54 ~~Ellis~~^{Ellis}, Mrs Allie Martin
 died 36 Elian, Mrs Frankie Resseau
 75 (Wooten) Ellington, Miss Janette
 d 7 Evans, Mrs Essie Barnett
 13 Evans, Mrs Minnie Wright
- F. d 1 Farrell, Mrs Annie Athon
 d 6 Farrell, Mrs Dove Thurmond
 40 Flanders, Mrs Erma A. Curry
 81 Fore, Miss Judith C.
 d 19 Forsyth, Mrs Cora Belle Kenfere
 22 Froskley, Miss Cora
 14 Fulford, Mrs Marie Sunford
 8 Fulton, Mrs Daisy Clark
 d 1 Futral, Mrs Lula
- G. 42 Gambrell, Mrs Ruby Davis
 d 49 Gantt, Mrs Lilly Kate Martin
 34 Garland, Mrs Lottie Taylor
 dec 77 Garland, Mrs Marion Kinney
 d 14 Garland, Mrs Terfer Estes
 died 32 Gerhardt, Mrs Vashti Burden
 68 Geter, Miss Louise

Page

G. d. 38 Gheesling, Mrs Ina Martin
 22 Gibbs, Mrs Agnes Barker
 > 13 Giddens, Mrs Pamela Wrye
 record d 16 Gidley, Mrs Lucy Watson
 record d 41 Godard, Maj. Joyce
 He was d 41 Godard, Mrs Kittie Mc Carle
 7 Godfrey, Miss Ida M.
 58 Goolsby, Mrs A. Katherine Tyler
 > d 2 Goolsby, Mrs Willie Geiger
 > 6 Gordon, Mrs Ada Nelson
 > 14 Glisson, Mrs Inez Dunford
 > 5 Griffin, Miss Maude
 d 31 Grimes, Miss Mabry Ella
 d 68 Griner, Miss Faytie Mae
 H. d 79 Haines, Mrs Ruby Watson
 100/ 20 Haire, Mrs Myrtis Darby
 > 66 Halsey, Mrs Alice Laverne Daniels
 17 Ham, Mrs Ethel Head
 > 23 Hamilton, Mrs Madelyn Stanley
 d 75 Hannah, Mrs Jeanette Gidley
 record d 28 Harrington, Mrs Lucy Foss
 > d 10 Harris, Mrs Fannie Etoura
 9 Harrison, Mrs Cornelia Cannon
 57 Hedgecock, Mrs Johnnie Cameron
 d 38 Heringdine, Miss Elizabeth
 d 18 Higgins, Mrs E. May Coleman
 > d 84 Hilliard, Mrs W. Ruth Turner
 25 d 39 Hodges, Mrs Gertrude Willoughby

- H. 47 Holland, Mrs Lessie B. Williams
46 Holsenbeck, Mrs Winnie Lou Harvill
d 26 Holsey, Mrs Essie Cummings
28 Holton, Mrs Floye Louise Page
d 28 Hood, Mrs Elizabeth Castell
18 Hood, Mrs Leola Ayers
47 Hunt, Mrs Lilla E. Greene
d 61 Hutchins, Mrs Alma Mc Crary
d 18 Hutchinson, Miss Stella L
J. 40 Jenkins, Mrs Ethel Clark
d 12 Johnson, Mr J. C.
d 72 Johnson, Mrs Ruby Moran
22 Joiner, Miss Adline
17 Joiner, Mrs Bessie Gould
73 Joiner, Mrs Lulabel Walker
d 19 Jones, Mrs Annie Pettigrew
59 Jones, Mrs Marjorie Cameron
24 Jones, Mrs Nannie Poss
d 16 Jones, Mrs Ruth ^{BARNETT} Barrett
27 Jones, Mrs Ruby Poss
76 Joseph, Mrs Virginia Hopkins
K. 49 Kemp, Mrs Lucile Tucker
41 King, Mrs Bernice Henry
d 38 Kennedy, Miss Cicyle H.
25 King, Mrs Loraine Hartley
d 15 Kitchens, Miss Florence
d 19 Kitching, Miss Gladys
d 30 Knowles, Mrs Sabryna Patterson

- K. 51 Knowles, Mrs Vera Warren
- L. d 82 Lalor, Miss Mary Ethel-
- 8 La Flame, Mrs Myrtle
- d 6 Lamar, Mrs Eula Bailey
- 12 Lamons, Mrs. Eva Taylor
- 5 Larsen, Mrs Mary L. Huff.
- d 78 Lawson, Mrs Ruth Rabun
- d 2 Layfield, Miss Emmie
- l 20 Logan, Mrs Cornelia Johnson
- 69 Lepo, Capt. Ruth A.
- M. d 8 Maddox, Mrs Emma Ashurst
- d 11 Marchman, Mrs Annie Ward
- 29 ^{Lawson} Marsh, Mrs Irma Smith
- 71 Martin, Mrs Evelyn McDowell
- d 53 Martin, Miss Mary
- 24 Meincher, Mrs Mary J. Taylor
- d 23 Messer, Miss Kate
- 72 Miller, Mrs Sarah E. Burgamy
- d 86 Mion, Mrs Eunice Gregory
- 77 Mobley, Mrs Irene Mobley Royal
- 64 Moore, Capt. Gladys
- d ^{Wed} 66 Moore, Mrs Myrtle Hall
- s 13 Moye, Mrs Valeria Wommach
- d 42 Moye, Mrs Idell Kitchens
- l 10 Morehead, Mrs Ada Harper
- d 43 Mullis, Mrs Ruth Davis
- d 10 Murray, Mrs Emma Long
- Mc ²⁸ 44 Mc-Cook, Miss Idell

84 Newbey, Mrs Grace Simpson

85 Nelson, Mrs Opal Wade

- Med 4 Mc Cook, Mrs Lora Moran
- d 55 Mc Clelland, Mrs Emma Lou Hoover
- d 10 Mc Coy, Mrs Agnes Hemphill
- d 48 Mc Donald, Mrs Louise Blizzard
- d 35 Mc Henry, Mrs Gladys Mc Carle
- d 27 Mc Kinley, Miss Lannie
- d 10 Mc Michdel, Mrs Clara Molton
- d 62 Mc Millan, Mrs Mozelle Burnette
- d 26 Mc Millen, Mrs Blanche Barker
- N. 34 Nelson, Mrs Annie Lou Stanley
- Top of page * 60 Newberry, Mrs Eunice Moody
- 64 Newton, Mrs Evelyn Raenkins
- d 44 Norris, Mrs Nora Spinks
- d 51 Olivent, Miss Eunice
- d 37 Orr, Miss Ethel Giles
- 42 Overton, Lt. Coord. Minnie
- d 4 Oxford, Mrs Amanda
- 15 Oxford, Miss Amy L.
- P. 33 Paddy, Mrs Gollie Daniels
- d 31 Parker, Miss Lucile
- 32 Parker, Mrs Thelma Allen
- d 30 Paschal, Mrs Myrtle Lomax
- 23 Patterson, Miss Mattie
- 23 Pearson, Miss Sarah Ann
- 43 Pennington, Mrs Mattie Lou Martin
- 11 Perry, Mrs Ilah
- 9 Penrod, Mrs Annie Mae Barron
- d 46 Pentecost, Mrs Kate Bustin

- * 36 Reeves, Mrs Oreta Smith
- P. ^{9.00} 8 Pierce, Mrs Hattie Osborn
 d 29 Preston, Mrs Mildred Stewart
 d 15 Prosser, Mrs Marie Pullum
 d 21 Prosser, Mrs Nannie Fordham
- R.* d 55 Robins, Mrs Anne Wode
 d 57 Robinson, Mrs Helen Groover
 d 27 Rockett, Mrs Alene Thompson
 d 53 Ross, Mrs Edna Andrews
- S. d 17 Sanders, Miss Ethel
 > 17 Sandstrom, Mrs Reece Spurlock
 d 62 Sapp, Mrs Lucile Hendley
 2 9 Sapp, Mrs Ruby Edwards
 26 Scarborough, Mrs Love Kelley
 25 Sells, Mrs Ruth Grimes
 49 Sequi, Mrs Emma Knowles
 83 Shurling, Mrs Miriam Morgan
 58 Sibley, Mrs Eloise Newton
 d 39 Simmons, Mrs Ora Taylor
 d 3 Simpson, Mrs Susie Kehp
 d 63 Sinclair, Mrs Pauline Bass
 d 6 Skinner, Mrs Margaret Wooten
 5⁹ 4 Smith, Miss Alma
Kindon 61 Smith, Mrs Ethel Walters Kindon
 > 23 Smith, Mrs Gladys Lee
 > 70 Smith, Mrs Janet Martin
 > d 23 Smith, Mrs Thyza B.
 37 Smith, Mrs Louise Giles
 29 52 Smith, Mrs Katherine Hussey

- S. d 40 Smith, Mrs Virginia Collins
 d 62 Snellgrove Mrs Bernice Martin
 d 2 Sripes, Miss Alma
 5 Southerland, Mrs Mary Beckerdite
 30 Spaulding, Mrs Gertrude Gault
 67 Spivey, Mrs Frances L. Martin
 d 48 Spivey, Mrs Louise Fussell
 d 22 Stanley, Mrs Ella Mae Digby
 7 Staubes, Mrs Ethel Howard
 d 65 Sternfeld, Mrs Eula Kate Blount
 39 Stohl, Mrs Mattie Lena Wallace
 21 Strickland, Mrs Mary Regina
 31 Stringfellow, Mrs Daisy Irie
 d 26 Stubbs, Mrs Mary McEade
 4 Summerford, Mrs Pearl J.
 d 74 Sueda, Mrs Bessie Williamson
 50 Sweeney, Mrs Myrtle Johnson
 d 8 Switzer, Mrs Rosa Simmons
 d 54 Stubbs, Mrs Wilmoth Hall
 T. d 2 Taylor, Mr Robert
 50 Theypen, Mrs Gertrude Hussey
 d 53 Todd, Miss Alma
 83 Touchton, Mrs Joyce Robinson
 37 Trauick, Mrs Eudelle Evans
 d 12 Trice, Mrs Johnnie Robinson
 d 42 Turner, Mrs Lida Collins
 V. d 2 Vaughn, Miss Alice
 71 Veal, Miss Claxton

- V. d 54 Veal, Mrs Frances Moran
 W. d 37 Wade, Miss Susie M.
 d 44 Wallace, Mrs B. Sue Torrance
 > 46 Wall, Mrs Elizabeth Grooms
 > d 6 Watters, Miss Nan
 40 Watson, Mrs Juanita Collins
 d 14 Watson, Mrs Minnie Bryan
 d 35 Ward, Mrs Lila Belle Veal
 " 25 Warren, Miss Estie
 59 Weldon, Mrs Ellen Kelley
 > d 35 Werner, Mrs Helen Blackwell
 13 West, Mrs Essie Wade
 16 Whitaker, Mrs Edith Boyd
 59 Williams, Mrs Daisy Boardman
 67 Williams, Mrs Helen Garner
 - 80 Williams, Miss Lila Olivia
 35 Williamson, Mrs Mary Key
 d 24 Willoughby, Miss Penny Ella
 88 Wilson, Mrs Mitzi O'Neal Herndon
 - 36 Wilson, Mrs Samantha Kenfroe
 76 Winton, Mrs Doris Hood
 70 Wise, Mrs Naomi Frances Rogers
 d 69 Wood, Mrs Irene Land
 > 28 Woody, Mrs Mary Lira
 d 24 Warsham, Mrs Evelyn Smith
 45 Warsham, Mrs Edna Earle Fordham
 78 Wynn, Mrs Eloise Shy

286

4

- Y d 29d Young, Mrs Lillian Veal
- d 33d Young, Capt. Ruby M. Bloodworth
- d 20 Youngblood, Mrs Gertrude Ham
- L. 79 Zolyarsky, Mrs Inez Ellen Walker

class

Deceased - / Watson, Mrs Emma B,
see pg 14

class

Deceased - / Willoughby, Miss Pennie
see pg 24

class

Deceased - / Loyfield, Miss Emma
see page 2

Class of
1912

Class of 1912

Deceased: Farrell, Mrs Annie Athon
Hardwick, Ga. Active in church
work.

Deceased: Barnett, Miss Ora
1953 Rt. 1, Dalton Ga.
Veterans Service

Retired: Badger, Miss Vallie
Rt. 1 Milledgeville, Ga.
Active in church work. Spent
nursing life at M.S.H. Good
Alumna Member - Life Membership

Deceased: Futral, Mrs Lula

2
Class of
1912

Goolsby, Mrs Willie Geiger
Monticello, Ga.

~~Retired~~ Layfield, Miss Emmie
~~Deceased~~ Hardwick, Ga.

Spent nursing life at M. S. H.
Good Alumna member - Active
in Association, District member
Now Hospitalized at M. S. H.
deceased - Sept 5, 1961

~~Retired~~ Vaughn, Miss Alice
~~Deceased~~ Atlanta, Ga.

Veterans Hospital Nurse
Retired as Maj. from the Army Nurse Corps

~~Deceased~~ Snipes, Miss Alma

~~Deceased~~ Taylor, Mr Robert
Milledgeville, Ga.
Worked at M. S. H.

Class of
1913

3

Class of 1913

Deceased / Champion, Miss Minnie
1035 Longley Ave., Atlanta, Ga.
M. S. H. staff member before
moving to Atlanta.

Cheek, Miss Eula

Arnsdorff, Mrs Myrtle DuBoze
Savannah, Ga.

3052 Beverly, Mrs Littleton Daughtry
Deceased / 25 Alexander St. N.W. Apt. 10
Atlanta, Ga.

Deceased / Simpson, Mrs Susie Kemp

4
Class of
1913

McCook, Mrs Lora Moran
Mulberry, Fla.

~~Deceased~~ Oxford, Mrs Amanda

Smith, Miss Alma

3255 Summerford, Mrs Pearl J.
206 N. Burwell Ave.,
Adel, Ga.
Hospital work

Childers, Mrs Katie Jackson
Louisville, Ga.

Class of
1913

5

Griffin, Miss Maude

2448 Digby, Mrs Nannie Finney
Box 187, Milledgeville, Ga.
Works at the Boys Training School.
Fairly active in Alumna.
Retired - 1967
Deceased - July 29, 1969

No Class in 1914

1915 Class of 1915

Southerland, Mrs Mary Beckerdite
California

Cornelius, Mrs Connie

Larsen, Mrs Mary L. Huff
Canal Zone, Panama

6.
Class of
1915

Gordon, Mrs Ada Nelson
Hapeville, Ga.

Deceased / Farrell, Mrs Dove Thurmond
413 Fernick St., Augusta, Ga.

Deceased / Walters, Miss Nan.
Milledgeville, Ga.

1916

Class of 1916

Retired / Skinner, Mrs Margaret Wooten
Milledgeville, Ga.
1978
was Pharmacist at M.S.H.
until retirement. Not interested
in Alumnae work.

Retired / Lamar, Mrs Eula Bailey
1978's
Supt. of Nurses Aiken Co. Hopt.
Aiken, S.C.
Retired as Supt. of Nurses in
1957

Class of
1916

7

964 Buford, Miss Mary L.
Deceased Rt. 11 Lamar Rd.
Macon, Ga.

Deceased: Mrs Essie Barnett Evans -

Deceased: Clee, Mrs Addie Grimes
101 1/2 Maple St.,
n. Little Rock, Ark.
Institutional duty

Godfrey, Miss Ida M.

Stauber, Mrs Ethel Howard
RFD Cordele, Ga.

8

Class of 1916

La Flame, Mrs Myrtle

3056 Pierce, Mrs Hattie Osborn
Apt. 9 Silver Courts Apt.
Winter Haven, Fla.

3256
Deceased
1971

Suitzer, Mrs Rosa Simmons
P.O. Box 665
St. Augustine, Fla

and Milledgeville Ga.

Staff nurse at M.S.H. until
moving to Fla. Active in
Alumnae.

Son: Alton Suitzer, Seaint Ave. ^{deceased}

1917

Class of 1917

Deceased / Maddox, Mrs Emma Ashurst

Fulton, Mrs Daisy Clark

Class
1917

9

2462 Harrison, Mrs Cornelia Cannon
Rt. 6, Macon Ga.

~~Deceased~~ Dixon, Miss Florence

3048 Penrod, Mrs Annie Mae Barron
402 S. Church St.
Dublin, Ga.

Sapp, Mrs Ruby Edwards

Ables, Mrs Elizabeth Grimes
V. A. H.
Cheyenne, Wyo.

10
Class
1917

Baker, Mrs Willie Green
Columbia State Hospital
Columbia, S.C.

Deceased - 1.30-'67

3203

Died

McCoy, Mrs Agnes Hemphill

1512 Johns Rd.

Augusta, Ga.

Veterans Hospital

Deceased / Harris, Mrs Fannie Etoura

Morehead, Mrs Ada Harper

Deceased Murray, Mrs Emma Long
May 17 1958 4416 Irvington ave.,
Jacksonville, Fla.

Class
1917

11

Beford, Mrs Rosa Mercer

3193 McMichael, Mrs Clara Melton
44 28 Columbus Rd.
Macon, Ga.

Perry, Mrs Irah

Dec 1984

Brake, Mrs Annie Mae Simpson
n. Jefferson St.
Milledgeville, Ga.

Dec 1990

Marchman, Mrs Annie Ward
Hardwick Ga.
operates a store in Hardwick
Active in the Christian Church

12
class of
1918

Class of 1918

Lab. Tech Johnson, Mrs. J. C.
Died Donaldsonville, Ga.
Laboratory Tech. at M.S.H.
" " at Donaldsonville
Died. August 1965 at Marietta, Ga.
at age 73.

Retired Trice, Mrs. Johnnie Robinson
~~1301 S. 29th Ave.~~ Hollywood, Fla.
Staff Nurse and Supervisor at
Died M.S.H. Private Duty etc at Union
1975 (?) City, Ga. Interested in Alum. M.S.H.
Interested in flower arrangements.
Qualified show judge. Moved
to Fla. 1957 because of health.
1744 W. Syle Ave. apt. 5
College Park, Ga.

3007 Lamons, Mrs Eva Taylor
Chattahoochee, Fla.

class of
1918

13

3020 West, Mrs Essie Wade
624 Plum St.
Macon, Ga.

Moye, Mrs Valeria Wommach
Raiford Memorial Hosp.
Franklin, Va.
Was at Dublin V.A.H.

Giddens, Mrs Parmella Wrye

Evans, Mrs Minnie Wright
148 River St.
Granville, S.C.

14

Class of
1919

Class of 1919

2436 Watson, Mrs Minnie Clay (Bryan)
18 Thompson Circle
Milledgeville, Ga.
Super. at Allen's Invalid Home
Head Nurse at M.S.H.

Deceased, Aug. 2, 1962

Fulford, Mrs Marie Dunford
Miami, Fla.

Glisson, Mrs Inez Dunford
Miami, Fla.

Deceased Garland, Mrs Terfer Estes
Milledgeville, Ga.

class of
1919

15

2934

Kitchens, Miss Florence
211 S. College St.
Statesboro, Ga.
Hospital duty

Butler, Mrs Bertha Morris
Union Point, Ga.
Semi-invalid 1957

~~Deceased~~/Oxford, Miss Amy L.

~~Deceased~~/Prosser, Mrs Marie Pullum

4995

Davis, Mrs Nola Scott
536 New Haven Ave.,
~~deceased~~/Melbourne, Fla.

16
Class of
1919

2455

Gidley, Mrs. Lucy Watson
(Mitchell Bridge Rd.) 1350 Timothy Rd.
Athens, Ga.

Died

Private duty. Staff duty at M.S.H.
Sister of Mrs. John Matthews
Milledgeville, Ga. Saint Ave.,
Mother of Jeanette Gidley Hannah.
DECEASED - 1968, Dec. 7.

1920

Class of 1920

3162

Jones, Mrs. Ruth ^{Barnett}
320 Atlanta St.,
Marietta, Ga.

Died

Private duty
Died Sept. 1963

Deceased Branam, Miss Annie

3023

Whitaker, Mrs. Edith Boyd
4141 Washington Blvd.,
Chicago, 24, Ill.
Hospital duty.

Class of
1920

17

Joiner, Mrs Bessie Gould
1217 Frederica Pl.
Jacksonville, Fla.

Deceased Burnette, Mrs Mollie Gould

2460 Ham, Mrs Ethel Head
Box 115
Jackson, Ga.
Public Health Nurse

Deceased Sanders, Miss Ethel
Dublin, Ga.

Sandstrom, Mrs Reese Spurlock

18
Class of
1921

Class of 1921

1537

Hood, Mrs. Leola Ayers (Stephens)
P.O. Box 14
Roswell, Ga.

1921

Class of 1921

Retired (1790) Brantley, Miss Mattie Lou
Irwin Rd.
Hardwick, Ga.
Supervisor of M.S.H.
Active in Alumna.

Died. July 29th 1965-

1456 Higgins, Mrs E. May Coleman
Jackson, Ga.

Died Staff Nurse M.S.H. '56-'57
Deceased. Aug. 7, 1969 in
Jackson, Ga. after a long illness.

1825 Hutchinson, Miss Stella L.
P.O. Box 162
Adrain, Ga
Private duty

Died

Died '89
April

Class of
1921

19

1833 Kitching, Miss Gladys

Died
summer
1986

M.S.H.

Milledgeville, Ga.

Supervisor T.B. Service

Active in Church and Alumnae.

Pianist

1820 Jones, Mrs Annie Pettigrew

M.S.H.

Died
1974

Milledgeville, Ga.

Head Nurse Admission Ward

Active in Alumnae.

Retired. Deceased

Forsyth, Mrs Cora Belle Renfro

Died

East Coast Hospital

St. Augustine, Fla. ??

Supt Nurses

Deceased. Sept. 24, 1968

5925

Bostick, Mrs Mahel McDonald

426 S. Jefferson St., Milledgeville Ga.

Head Nurse

Active in Alumnae. - Retired

Died
Aug 24, 1988

1922

Class of 1922

1540

Binford, Miss Cora G.
462 Seminole Ave., N.E.
Atlanta, 7, Ga.
Hospital duty.

1547

Haire, Mrs Myrtis Darby ^(Pounds) _(Callaway)
1856 Memorial Dr. S.E.
Atlanta, 17, Ga.

1685

Youngblood, Mrs Gertrude Ham
85 Wolverine St.
Hardwick, Ga.
Head Nurse, Public Health;
Clinical Super, Ed. Director
Active in Alumnae and Church
Retired - 1959. M.S.H.
Employed at Green Acres 1968
1992 Nursing Home Milledgeville, Ga
died 8/14/92

Logan, Mrs Cornelia Johnson
Bainbridge, Ga.

1922

21

~~Johnson~~
 Deceased ~~Bloodworth~~, Mrs Grace Pearre
 May 14 ~~Peach A. Milledgeville Ga.~~
 1984 ~~Harrisburg, Penn.~~ Carrington woods
 Institutional duty

Strickland, Mrs Mary Regina

1557 Bartholmew, Mrs Ruby M. Godfrey (Berend)
10969 Ohio Ave.,
Los Angeles, Calif.

2496 Prosser, Mrs Nannie Fordham
 Deceased 350 S. Wayne St.
 1960's Milledgeville, Ga.
 Oct 1976 Supt. Nurses Richard Binion Clinic
 until 1957. O.R. and Central
 Supply Super. Baldwin Co. Hospit.
 Active in Alumnae, Nurses Club.
 Retired

1923

Class of 1923

3421

Stanley, Mrs Ella Mae Digley
Rt. 2.

Milledgeville, Ga.

Super. at Allen's Invalid Home

d-1989

Attends Alumna. occasionally

Gibbs, Mrs Agnes Barker
Rt. 1

Neb., S.C.

Sister of Mrs Blanche B. McMillan

Fromby, Miss Cora

1645

Joiner, Miss Adlene
V. A. H.

Murfreesboro, Tenn.

Almost always member in
good standing

1923

23

Smith, Mrs Gladys Lee
Tampa, Fla.
City Health Dept.

Deceased / Messers, Miss Kate

Retired Patterson, Miss Mattie
Retired from ANC
St. Hopt. Ft. McPherson, Ga.
ANC U.S. Army, Ft. Benning Ga.
3135 Giffen Lane, Miami, Fla.

Pearson, Miss Sarah Ann

Hamilton, Mrs ^{Mattie Lee} Madelyn Stanley
Ft. Myers, Fla.
Box 1022

Deceased / Smith, Mrs Thyza B.
1952 Vets. Hospital
Downey, Ill.

24

1923

1769 Meincher, Mrs Mary J. Taylor
222 W. 6th Ave.,
Tallahassee, Fla.

6982 Willoughby, Miss Penny Ella
Talmadge Hospital
Augusta, Ga.
Public Health Dept.
Staff Nurse, O.R. Super. M.S.H.
Alumnae member.

Deceased: aug. 1. 1962

1924

Class of 1924

Jones, Mrs Nannie Poss
South Carolina

1867²⁴ Warsham, Mrs Evelyn (Evidena) S.
Hardwick, Ga.

Head Nurse, Super. M.S.H.

Retired

Alum member; Eastern Star

Died Dec. 24, 1987

1924

25

Warren, Miss Estie
Metter, Ga.

(Has been married, name unknown)

2853 Burgamy, Mrs Lucile Wynn
2424 Riverside Dr.
Macon, Ga.
Private duty.

Sells, Mrs Ruth Grimes
Ft. Myers, Fla.

King, Mrs Lorraine Hartley
College Park, Ga.

26

1925

Class of 1925

3208 *Deceased* McMillin, Mrs Blanche Barker
Box 1 (Riverview)
Milledgeville, Ga.
Staff Nurse, Supervisor
Active in Alumnae.
Retired. Deceased ^{1950's?} 1990's

Deceased Holsey, Mrs Essie Cummings
Portsmouth, Va.
Married again, name address unknown
Chaney, Holsey Essie Cummings (Mrs)
Deceased - Dec. 21, 1968 - Cancer

2449 *Deceased* Stubbs, Mrs Mary McWade (Deason)
1627 Vinson Rd.
Milledgeville, Ga.
Staff Nurse - operates own store.
Deceased 1960's 1981

2095 Scarbrough, Mrs Love Kelley
RFD Box 181
Augusta, Ga.

1925

Deceased / Mc Kinley, Miss Lannie
Augusta, Ga.

Jones, Mrs Rulley Poss
242 Riverside St.
Savannah, Ga.

2144

Died
Mar 10, 1958

Rockett, Mrs Alene Thompson (Trauick)
614 Mosely St.
Vidalia, Ga.
Staff Nurse, Public Health Nurse
[redacted] Sparta, Ga

1926

Class of 1926

3042

Deceased

Adams, Miss Althea
V.A.H.

Jan. 9, 1982

Chillicothe, Ohio

Funeral

Regular Alum. member.

Jan. 12, 1982

in Willedgeville, Ga.

Deceased Braddock, Mrs Carrie M.

28
1926

Woody, Mrs Mary Irie

2916 Hood, Mrs Elizabeth Castell
Retired Batley State Hospital
Rome, Ga.
Supt. of Nurses, Batley T. B. San.
Was at Alto T. B. ; Fairhaven T. B.

2271 Harrington, Mrs Lucy Foss
Rt. 1
Milledgeville Ga.
Staff Nurse Baldwin Co. Hospt.
Alumna Member.

Private Duty

Died April 18 1988

9297 Holton, Mrs Floye Louise Page
Fayetteville Ga.
Public Health

1926

29

Deceased
1955
1973

Preston, Mrs Mildred Stewart
% Ben. F. Preston AOCA
VP4 Navy 3867, % Fleet P. Office
San Francisco, Calif.
Hospital Nursing -

2265
Retired

Lawson
Marsh, Mrs Irma Smith
V. A. H.
Dublin, Ga.
Head Nurse, Supervisor, Director of
Nursing Service, M.S.H. : Chief Nurse
V.A.H. Augusta and Dublin.
Active in Alumna, Business Club.

OK 1994

Remarried ~~Lawson~~, Mrs Lema Smith
Died Dec 1, 1994 - Calif - 1964 - 1994

2304
Retired

Young, Mrs Lillian Veal
Box 90
Haddock, Ga. Died Oct. 12, 1988
Public Health -
Staff Nurse and Supervisor M.S.H.
Alum. member -

1927

Class of 1927

Knowles, Mrs Sabreyna Patterson
Died c. CA. 1967

3646

Cofield, Mrs Myrtle Posey

Died

P.O. Box 149

Oct. 28 1986 Milledgeville, Ga.

Staff Nurse; Supervisor M.S.H.
Alum. member.

d 10/28/1986

2603

Paschal, Mrs Myrtle Lomax

Died
11/7/92

Rt. 3.

Milledgeville, Ga.

Staff Nurse, Supervisor M.S.H.
Active in Alumna and Church.
Retired - joined Garden Club @ M.S.H.
d Nov, 7, 1992 Age 94

Spaulding, Mrs Gertrude Gault
Albuquerque, N. Mexico

1927

Bouvet

31

Bouvert "Frank"
 Bouvert, Mrs Evelyn Baugh
~~Port Jefferson, L.I. N.Y.~~ ^{Selray Beach Fla}
 1985 Briarcliff Rd.
 Milledgeville, Ga.

died
 8/9/1993

Stringfellow, Mrs Daisy Irie

Deceased
 Mar 15, 1990
 Bailey, Mrs Willie Maddox
 wife of Dr. L.A. Bailey
 Milledgeville, Ga.
 d 3/15/1990

3584
 Deceased
 Arimes, Miss Mabry Ella (Wood)
 Milledgeville, Ga.
 Scott Hospital; O.R. Super.
 Baldwin Co. Hospital
 O.R. - Baldwin County Hospital

Darrough, Mrs Marie Duke (Brown)
 Ware Co. Hospital
 Waycross, Ga.

Deceased
 Parker, Miss Lucile
 Mather Mem. Hospt.
 Port Jefferson L.I. N.Y.

32

1927

Copeland, Miss Muriel

2555

deceased
1985

Gerhardt, Mrs Vashti Murden

Rt. 1 Vinson Rd.

Milledgeville, Ga.

Supervisor M.S.H.

Holds a perfect attendance record for many years in the Alumna.

Active in civic groups.

1928

Class 1928

3310

Parker, Mrs Thelma Allen

401 Elmwood Ave.,

E. Gadsden, Ala.

Private duty -

OK 1994

Sister of Mrs Lois A. Werts M.S.H.

Andress, Mrs Myrtle Garrett
174 Claire Dr. S.E., Atlanta, Ga.

1928

33

3533 Young, Capt. Ruby M. Bloodworth
Foy's Army Hopt., APO 500
San Francisco, Calif.
died June 5 1989

Paddy, Mrs Sallie Daniels
45 Sheffield St.
Newark, N. J.

3369 Edison, Mrs Thelma Matthews
Lumpkin St.
Box 406, Thomson, Ga.
Industrial Nurse
usually an Alumna Member.

34

1928

3366 Clark, Mrs Rosa L. Matthew (Pulham)
Rt. 1
Deering, Ga.
Institutional Nursing

3508 Garland, Mrs E. Lottie Taylor
19 Thomas St.
Hardwick, Ga.
Institutional Nursing.
Supervisor M.S.H.
Active Alumna Member.
Retired - 1967 Green Cross N. H. 1980's

Nelson, Mrs Annie Lou Stanley
Ft. Myers, Fla.

1928

35

3393

Ward, Mrs Lila Belle Veal
Rt. 2, Box 82
Sandersville, Ga.

Died
Nov. 4, 1985

Now (1957) employed at Baldwin
Co. Hospt. worked at Jacksonville
Fla, Emory Univ. Atlanta.

1929

Class of 1929

~~Deceased~~ Werner, Mrs Helen Blackwell

3920

Williamson, Mrs Mary Key
3544 Ernest St.
Jacksonville, Fla.

~~Deceased~~ Mc Henry, Mrs Gladys Mc Corkle
Wingdale, N. Y.

1929

3931 Reece, Mrs Oreta Smith
 Duint Ave.,
 Milledgeville, Ga.
 Supervisor M. S. H.
 Active in Alumna -
 Sister of Irma Marsh
 Retired 1990's N. home 1994

Wilson, Mrs. Samantha Renfro
 St. Augustine, Fla.

Deceased / Elian, Mrs Frankie Resseau

4057 Brooks, Mrs. Louise Veal
 Rt. 2 Box 196
 Sandersville, Ga.
 Private duty.

1929

4168 Wade, Miss Susie M.
deceased / 962 Juniper St. N.E.
Atlanta, 9, Ga.
Private duty -

1930 Class of 1930

Trawick, Mrs Eudelle Evans
Box 237
Forest Hills, Walterboro, S.C.
Public Health Nursing

4091 Smith, Mrs Louise Giles
P.O. Box 386
St. Myers, Fla
Private duty

Orr, Mrs Ethel Giles
134 Warren St. S.E.
Atlanta, Ga.

1930

4278

Heringdine, Miss Elizabeth
 1748 Quint Ave.,
 Milledgeville, Ga.
 Staff Nurse, Head Nurse, Super.
 Scott Hospt. and M. S. H.
 Alum. member.
 Died May 24, 1994

Kennedy, Miss Cecyle H.

4929

Gheesling, Mrs Ima Martin
 Greensboro, Ga.
 Public Health Nursing

D. 7/6/1993

Ima died 7/6/1993 bur. Greensboro, Ga.

Bloodworth, Mrs Ollie Reece
 2412 Beach Ave.,
 Macon, Ga.

1930

1931

39

Deceased Simmons, Mrs Ora Taylor

Stohl, Mrs Mattie Leana Wallace
New York

4176 Hodges, Mrs Gertrude Willoughby
17 Gilman St.

Died Milledgeville, Ga.

Aug. 14/1987 Staff nurse, Head Nurse, Super
M.S.H.

Alum. member.

1931

Class of 1931

4537 Brandt, Mrs Pauline Bowdoin
505 Chatham Ave.,
Columbia S.C.
Institutional cook

40.

1931

4724 Jenkins, Mrs Ethel Clark
VAH Lenwood Div.
Augusta, Ga.
Usually an Alum. member

4726 Watson, Mrs Juanita Collins
Rt. 2
Milledgeville, Ga
Staff Nurse, Supervisor M.S.H.
Active Alum. member

Deceased Smith, Mrs Virginia Collins
Ludowici, Ga (Mrs Gus Smith)
Pensacola, Fla. M.S.H. 1965 -
Died Feb. 13, 1991

4731 Flanders, Mrs Erma A. Curry
Rt. 5
Dublin Ga.
V.A.H.
Alumni member

1931

41

4745 Godard, Maj. Joyce
Tinker USAFB Hqpt. Turkey
Oklahoma City, Okla.
(Milledgeville, Ga)

Deceased Dec. 25 1981

4909 King, Mrs Berrice Henry
1620 Suiant Ave.,
Milledgeville, Ga.
Staff Nurse, Richard Binion Clinic
Head Nurse, Psychiatric Aid
teacher - Asst. Director of Nursing
Service 1949 -
Active in Alumni and Church
Ref. 1978's

4483 Godard, Mrs Kittie McCorkle
M.S.H. (Midway)
Milledgeville, Ga.
Head Nurse - Alum. member

deceased
Oct. 10, 1987

42
1931

Retired Overton, Lt. Comd. Minnie
Retired from USN.
~~A. Augusta, S.C. Jacksonville, Fla.~~
~~1152 Carolina Ave.,~~

4568 Moye, Mrs Idel Kitchens
921 E. Waldburg St.
Savannah, Ga.
Private duty

1932

Class of 1932

Deceased Turner, Mrs Leila Collins
1935 or 36 Hardwick, Ga.

4892 Gambrell, Mrs Ruby Davis (Hunt)
McIntyre, Ga.
Sister of Ruth Mullis M.S.H.
Institutional duty -
T.B. Service at Alto.
Alum. Member

1932

43

4893 Mullis, Mrs W. Ruth Davis

~~Bruinton Rd.~~

~~Milledgeville, Ga.~~ Cochran, Ga

Night Supervisor, Day Supervisor M.S.H.

Active in Alum. Unit Director Ret

deceased
June 18 1992

4925 ^{Cragby} Bloodworth, Mrs Sallie Mae Lyons

Central of Ga. Hospital
Savannah, Ga.

Pennington, Mrs Mattie Lou Martin
Milledgeville, Ga.

Super. Head Nurse, Psychiatric Aid
Teacher. Active in Alum., Church
and child activities.

44

1932

McCook, Miss Idell

~~Supt. of Nurses Aiken Co. Hospt.~~

~~Aiken, S.C. VA Hospt. Augusta, Ga.~~

usually an alum. member.

died June 1989

deceased

1960's

1972

Norris, Mrs Nora Spinks

(H. Valley, Ga. % ^{Home} Fulton Spinks)

Milledgeville, Ga. CSH.

Staff and O.R. Super. at M.S. H.

Injured in an auto accident 1954(?)

5183

deceased

1992(?)

Wallace, Mrs B. Sue Torrence

Ga. State Prison (Talladega)

Reidsville, Ga. - RN Supervisor

1932

45

Elliott

5172

Bonner, Mrs Myra Spivey
M.S.H.

Milledgeville, Ga.

Supervisor, Instructor, at M.S.H.

Supervisor at Women's Prison Reidsville

Super. at Allen's Invalid Home.

Super at M.S.H. Director of Nursing

Service M.S.H. 1947 ^{2nd} To 1970

Active in Alum., Christian Church,

Alcoholic Clinic. Member of State

Board ^{three} ~~one~~ years Nursing Board

Ga. Alcoholic Commission 9 years

Retired Mar. 1, 1970

N. Home 1994

Died Jan 11, 1995

1933

Class of 1933

5403

Worsham, Mrs Edna Earle Fordham

334 Sales Blvd.,

Milledgeville, Ga.

Super. at Allen's Invalid Home

Inactive at present.

1- Instructor
1936/7

46

1933

5265 Holsenbeck, Mrs Winnie Lou Harvill
Rt. 2
Milledgeville, Ga.
O.R. Super. M.S.H. Staff Nurse Richard
Binion Clinic, Super. Baldwin Co. Hopt.
Usually Alum. member. Ret 1970's

5373 Pentecost, Mrs Kate Bustin
Deceased
1970's Rt. 3
Greensboro, Ga.
Head Nurse M.S.H.; Staff Nurse
Alto T.B. Saw.
Private duty.
DECEASED.

5260 Wall, Mrs Elizabeth Grooms
Mt. Rt.
Milledgeville, Ga.
Baldwin Co. Hospital

1933

47

5345 Holland, Mrs. Lessie B. Williams
3011 Peach Orchard Rd.
Augusta, Ga.
Institutional Nursing

5258 Hunt, Mrs. Lilla E. Greene
5258 Houston
Kathleen, Ga.
Private duty

5381 Carter, Mrs. Mary Lou Cheek.
5271 S. W. 5th Terr.
Miami, Fla.
Head nurse M.S.H.
Institutional Nursing.

1934

Class of 1934

Died

McDonald, Mrs Louise Bliggard (S.B.)
 Ho2 Busae 5378 Shen Ave
 Jacksonville⁵, Fla.

5590

Spivey, Mrs Louise Fussell
 125 Swinton Rd.
 Hardwick, Ga.

Deceased
 Dec. 11, 1968
 7:40 P.M.

Head nurse M.S.H. Private duty
 Clinical Instructor M.S.H.
 Alum. member.

JONES - Carr, Capt. Minnie (md. Jones)
 U.S. Army

Died
 1968

DECEASED - JONES, Capt. Minnie Carr
 Capt. Minnie Carr Jones, R.N. Death
 occurred while on a tour of duty in
 military service. Funeral services held
 in Washington, D.C. June 24, 1968. Burial
 in Arlington Cemetery in Virginia.

1934

49

Deceased
April 14, 1984

Gantt, Mrs Lilly Kate Martin
~~Spartenburg~~ S.C. C.S.H. Middleburg, Ga.
Staff nurse Hospit M.S.H.
Alumni member

Segui, Mrs Emma Knowles
35 Cordova St.
St. Augustine, Fla

5845 Kemp, Mrs Lucile Tucker
~~1517 Johns Rd. Atlanta Ga.~~
~~Augusta, Ga.~~
Instructor, Director of Nursing
Service 1947. MSH 3mo
V.A.H. Senewood - Director of Ed.
Active in Nursing Organizations
Augusta, Ga
Address unknown 1993

1934

5833

Thigpen, Mrs Gertrude Hussey
Rt. 1

Sparta, Ga.

Staff nurse M.S.H and Richard Binion
Clinic - Clinical Instructor M.S.H.

Alum. member. Ret. 1970s

5835

Sweeney, Mrs Myrtle Johnson
656 Villa Estates

Macon, Ga.

Industrial Nursing

REMARIED - Mrs ROMEISER.

Serious auto wreck - late 1980 lives
in Fla. (93)

1935

Class of 1935

- 6028 Knowles, Mrs Vera Warren
 Mt. Rt. Swint Ave.,
 Milledgeville, Ga.
 Head Nurse and Supervisor M.S.H.
 Active in Alum.
- Ret Ass. Director of Nurses 1970's
 1993 Brantley Ret. Home

Deceased / Olivent, Miss Eunice
 1940's / Milledgeville, Ga.
 Staff Nurse M.S.H. and at Richard
 Binion Clinic -

- 5970 ^{Williams} Baker, Mrs Mildred Cheek
 728 E. 50th St.
 Savannah, Ga.

 1935

5988 Smith, Mrs Katherine Hussey
 Eutaw, Ala.
 Office Nurse for husband
 Dr Smith. Sister of Gertrude
 Higgen - M.S.H.

6016 Echols,
~~Eckel~~, Mrs Martha Ree Sanders
 75 Pt. Washington Blvd. Roslyn
 Long Island, N.Y.
 O.R. Supervisor M.S.H.
 Army Nurse, S. Pacific Area

 No class of 1936

1937 Class of 1937

6591 Ross, Mrs Edna Andrews
 Wolverine St.
 Hardwick, Ga.
 Head nurse m.s.H.; Allen's Invalid
 Home; Super. Vet's Div. M.S.H.
 Alum. member. Sister of Ouida
 Couch m.s.H.
 d (1970's) 1972

*file card
 1975
 1972*

7918 Todd, Miss Alma
 114 Clifton Place
 Jersey City, N. J.
 Institutional Nursing

deceased

*was
 died - Feb. 17, 1990
 buried in Augusta, Ga.*

*deceased
 d
 1979*

Martin, Miss Mary (Humphrey)
 510 W. Walton St. Lake City, Fla.
 Milledgeville, Ga.

Sister of M. Pennington; F. Spivey
 Giving anesthesia. The Lawrence
 Memorial Hospl. - Dublin, Ga.

54

1939

6690

Eilers(?)

~~Eilers~~, Mrs. Allie Martin
Fitzsimmons Hopt.
Box 6

Denver, 8, Col.

Army Nurse. Sister of Inna Ghesling
S. Pacific Area during W. War II
Denver, Col. → 7/6/93

Deceased

Veal, Tom Francis Moran
~~Walverine St. Grinston Rd.~~
Hardwick, Ga.

Not active - Operators Store.

4-1970's Staff nurse MCH.

1974(?)

deceased / Stubbles, Tom Wilmoth Hall.
Virginia (Gordon, Ga.)
Jacksonville, Fla

(1970's)
1971

1937

6677 McClelland, Mrs Emma Lou Hoover
 196 Myrtle Ct.
 Augusta, Ga.
 V. A. H. Dublin
 d - 1992

Robins, Mrs Anne Wade
 New York, N. Y.
 Not active -
 d - 3/1992

Billue, Mrs Mary Will Johnson (Wright
 Public Health Dept.
 (Irivinton, Ga) Wrightsville Ga.
 Staff Nurse M.S.H + Richard Benion
 Clinic -
 Public Health Nurse.
 Supervisor. Out-pt Clinic - M.S.H.

1938

Class of 1938

7039

Cheves, Mrs Rubye Parker
5 Linden Court (P.O. Box 44)
Hardwick, Ga.

Head Nurse, Super. Asst. Director
of Nursing Service 1947-1949
Active in Alum.

Supervisor - Bostick Bldg. 1967
Asst. Unit Director of Bostick and
Washington Bldg. Ret 1973 (medical)
Clinical Instructor for Cadet Corps-45/47

6926

Beck, Lt. Sarah Thelma N.C.
USNR; MSTs 58th and 1st Ave.,
Brooklyn, N. Y.

VAH then in Navy in S. Pacific
during W. War II. Took leave to
graduate from Univ. of Ga.

V.A.H. then reentered to Navy
Serving 1956-1958 in Atlantic
Area.

Retired as a LtCdr. 1400's 1969

1938

57

Hedgecock, Mrs Johnnie Cameron
2965 Peach Dr.

Jacksonville, Fla.

Staff nurse, O.R. Nurse M.S.H.
B. Pacific during W. War II (Army)
Public Health in Atlanta - Visiting
Nursing Service Jacksonville, Fla.
Ret. 1980's

6983

Robinson, Mrs Helen Mae Grover
1027 E. Division St.

Dover, Del.

Staff duty Allen's Invalid Home,
Aiken Co. Hosp. Aiken S.C.

St. in W. War II for short time
Active in civic organizations
Served in Air Force -

deceased

d
9/11/1980

58
1938

7082 Goolsby, Mrs A. Katherine Tyler
615 N. Park Ave.,
Tifton Ga.
Staff nurse Allen's Invalid Home
Private duty at Tifton.
usually Alum. member?
Ret. 1980's

7033 Sibley, Mrs Eloise Newton
1540 Heath St.
Augusta, Ga.
Veterans' Hospital Service
since graduation (Miss., Ga.)
Alum. member.
Ret. 1980's
Eloise made 94 on State Board
Highest state average ^{that year} & this class each
made above 90%.

1939

Class of 1939

7287 Williams, Mrs Daisy Bowman
 111 West 37th St.
 Savannah, Ga.
 Institutional Nursing

7298 Jones, Mrs Marjorie Cameron
 (500 Spencer Ave, ^{1980 Aloha Dr.} Jonesboro, Ga.
 (East Point, Ga.)
 Head Nurse M.S.H.
 Public Health Nursing, Atlanta.
 Alumni member
 Ret. 1980's - Pres. Address
 1980 Aloha Dr. Jonesboro, Ga 30236

7362 Weldon, Mrs Ellen Kelley
 696 Melvin Place
 Macon, Ga.
 Private duty

1939

Newberry, Mrs Eunice Moody (Williams)
16131 Halynes St.
Van Nuys, Calif.

7413 Berry, Mrs Commie Roberts
P.O. Box 459 (Swint Ave)
Milledgeville, Ga.
Head Nurse, Super, O.R. Super. M.S.H.
Head of Public Health Nurses Baldwin Co.
Active in Alum. Active in Church.
Ret. 1980's as Head of Dept of Public
Health.

deceased - d mon night Apr. 11, 1994 in Sherman
Oaks, Calif - with daughter June there.
bur. Baldwin Co Ga. 4/23/1994
Daughter June bur. Nov. 12, 1994

1940

Class of 1940

7712 ^{Died Jan. 6, 1989} Hutchins, Mrs Alma McCrary
 Box 442
 Dublin, Ga.
 Institutional Nursing
 Staff nurse, O.R. Super., Public
 Health, Ed. director M.S.H.
 V.A.H. Dublin -
 Army Nurse during W. War. II.
 Active in Alum.
 Died 1/6/1989

7773 (^{Kinders} Smith) Mrs Ethel Walters Smith
 11 S. Jefferson St. Wadley Ga.
 Milledgeville, Ga.
 Staff Nurse Richard Binion Clinic
 Head Nurse M.S.H. &
 Alum. Member
 Private Duty
 Lives in Vet. Home Milledgeville, Ga

62

1940

Deceased Snellgrove Mrs Bernice Martin
1940/41 Milledgeville, Ga.
Sister of Allie Martin ^{Sister} and J. M.
Cheesling - Killed in auto accident
Soon after graduation

7603

Deceased

McMillan, Mrs Mozelle Burnette
128 Crosby Circle
Greenville, S.C.
Staff Nurse M.S.H.
Institutional Nursing
Deceased - 1954

7666

Sapp, Mrs A. Lucile Hendley
1404 Abercorn St.
Savannah, Ga.
Institutional Nursing
Served in Army during W. War II.

1940

Berry, Mrs Ruby Byrd
1430 Esplanade
Chico, Calif.

Bustin, Mrs Annie Barefield (Wood)
1920 Memorial Dr. S. E.
Atlanta, Ga.

Head Nurse M.S.H. Hospt. and staff
+ office nurse West Point Ga.
At present (1957) nurse at The
Georgian Clinic (Alcoholic)
Active in Alum.

Ret. (MSH) CSH.

9529 Sinclair, Mrs Pauline Bass
1308 N. St. Joseph Circle
Greenville, Miss.

Institutional duty

Died in TRAIN accident 1/7/1990

Columbus, Ga.

d 1990

64

1940

7729 Newton, Mrs Evelyn Rawlins
1109 Scotland, Ave.,
Macon, Ga.
Super 3-11 M.S.H.
Private duty Macon
Alum. member.

Moore, Capt. Gladys
Army Nurse Corps.
Mrs Moore (Mother) Hardwick, Ga.
In the army since world war II.
Instructor CSH.
Ret - (1993 living in Vet. Hosp.
Milledgeville

1941

Class of 1941

8009 Berry, Mrs Julia M. Barnes
 Hardwick, Ga.
 Head nurse, Evening Super. M.S.H.
 active in Alum.

deceased
 d. 1985

8013 Blount, ^{Major} Capt Christine
 U. S. Air force
 Wrightsville, Ga.

Sisters

8014 Sternfeld, Mrs Eula Kate Blount
 Box 226
 Wrightsville, Ga.
 In Army during World War II

deceased
 d. 1990

1941

8044 Halsey, Mrs Alice Laverne Daniels
~~Tifton, Ga~~
 1436 4th St.
 Norco, Calif.
 In navy during World War II

Deceased
 Mar. 13, 1989

Moore, Mrs Myrtle Hall
 Milledgeville, Ga.
 Staff Nurse at Parks Memorial
 Inactive 1957
 Staff Nurse - C.S.H.

8123 Anderson, Mrs Pauline Layfield
 Rt. 1
 Milledgeville, Ga.
 Staff Nurse, Clinical Super. M.S.H.
 Alum. member

Deceased
 d. 1986

1941

8132

Spivey, Mrs Frances L. Martin
269 W. Moore St.
Dublin, Ga.
Staff Nurse; Ed. Director M.S.H.
V. A. H. Dublin.
Alum. member usually.

1942

Class of 1942

8583

Williams, Mrs Helen Garner
Rt. 4 Box 18
Milledgeville, Ga.
Public Health
Alum. member usually

68

1942

Geter, Miss Louise
Brauner's Sanitorium
Atlanta, Ga.

Fitzsimmons Hosp., Denver Col. 1944

Griner, Miss Faytie Mae
Rt. 4

Ocala, Fla.

Mississippi State Hosp.

Died. Feb. 5, 1966 in downtown
MacCLenny, Fla. Car-train
collision.

1942

8586 Wood, Mrs Irene Land
 Suient Ave.,
 Milledgeville, Ga.
 Staff Nurse Valley Hospt. Langdale
 Head Nurse M.S.H.
 Alum. member Ret 1979
 Died Dec. 23, 1989 - in Kalamazoo Mich.

8587 Lupo, Capt. Ruth A.
 US Army Hospital Retired from
 Ft. Polk, La. Army 1967.
 In the army since graduation 1942
 Private July - Macon Ga.

70

1942

8588

Smith, Mrs Janet Martin
Ivinton Rd.

Milledgeville, Ga.

Staff Nurse, Valley Hopt. Langdale aka.
Clinical Inst. m. S. H.

Wom. Member

Ret - 1970's

Wise, Mrs Naomi Frances Rogers
Atlanta, Ga.

1942

8590 Veal, Miss Clayton
 691 Juniper St. N.E.
 Atlanta, 8, Ga.
 Office Nurse

1943 Class of 1943

9250 Cook, Mrs. Sybil Bergeron
 Corn. N. Cntr. and 20th
 Tipton, Ga.
 Public Health.

Martin, Mrs Evelyn Mc-Bowell
 4403 Holly Ave.,
 Columbus, Ga.
 d 1969

72

1943

9251

Miller, Mrs Sarah E. Burgamy
858 Rockhaven Dr.

Decatur, Ga.

Alum. member usually
instructor at Georgia Baptist
Hospt.

9255

Johnson, Mrs Raley Moran

RFD

Alamo, Ga.

Private duty

deceased(?)
died at a U. A. Hospt, in
June 1969.

1924-3

9252 Davis, Tom Dorothy Rice
1751 Debutante Dr.
Jacksonville, Fla.
died 1991 (Oct 25) Lyons, Ga

9256 Joiner, Tom Lelabel Walker
V. A. H.
Dublin, Ga.
usually an Alum. member

74

1943

9363

Sueda, Mrs Bessie Williamson
Wayside, Ga.

Public Health Nurse, Eatonton
Previously O.R. Super. M.S.H. and
Metter, Ga.

Alum. member.

Died Feb. 2 1992

9253

Cherry, Miss Amelia E.

V. A. H.

name changed?

Box 178

Willard

Richmond, Va.

1944

Class of 1944

Wooten Mrs Jeanette Ellington

No d Nov 1988



9639 Hannah, Mrs Jeanette Gidley
R.F.D.

Carnesville, Ga.

Public Health Nurse

Daughter of Tomo Gidley

d. Nov. 1988

76

1944

9640

Winton, Mrs Doris Hood

Topfield Rd.

Wilton, Conn.

Army Nurse during World War II

Joseph, Mrs Virginia Hopkins

(6 Wales Ave), (3 Thompson Co)

Binghamton, N. Y.

Army Nurse during World War II

1944

- 9642 Garland, Mrs Marion Kinney
 35 Youngblood Rd.
 Milledgeville, Ga.
 O.R. Supervisor M.S.H.
 Army Nurse during World War II
~~Member~~
 d 11/10/94 Employed - Eaton - Dr. Gibson's
 office nurse. Ret. CSH Super.
 Died Nov. 10, 1994

- 9643 Mabley, Mrs Irene Royal
 Supt. of the Ga. Training School
 Gracewood, Ga.
 Institutional Nursing - Ret

78

1944

9644

Lawson, Mrs Ruth Rabun

3667 Elm St.

Hapeville, Ga.

Private duty Nursing

Died unexpectedly in Macon, Ga

3/1993

Diabetes - Lukemia

Wynn, Mrs Eloise Shy

232 Coosa Wattee Ave.,

Rome, Ga.

Navy

1944

Zolynsky, Mrs Inez Ellen Walker
 15085 Oceana
 Allen Park, Mich.
 Institutional Nursing
 Army Nurse during World War II
 moved to Fla. 1983
 906 Valley Forge Blvd
 Sun City CTR, 71 335 73, 5337 (1994)

9647 Haines, Mrs Ruby Watson
 1521 Egmont St.
 Brunswick, Ga.
 Institutional Nursing
 d 5/5/90

80

1944

9648

Williams, Miss Lila Olivia
5551 Stanford Rd.
Jacksonville, Fla.
Army Nurse - Red Cross

8841

Bentley, Mrs S. Mildred Torrance
4394 Meyers Rd.

Deceased

Macon, Ga.

1970's

Private duty Nursing.

alum. member

Staff Nurse CSH Milledgeville, Ga

1945 Class of 1945 Cadet Corps.

10199 Couch, Mrs Ouida Andrews
Hardwick, Ga.

Sister of Edna Ross.
Head Nurse, Super. Clinical
Instructor M. S. H. Unit Super-
Cadet Corps.

active Alumni Member

Died August 8 1991

10200 Fore, Miss Judith C.

Brookside Ct., Annex 16
Nashville, 9, Tenn.

Institutional Nursing VAH
Cadet Corps.

Ret. Monticello, Ga. (Gosby Rd)

82

1945

10241

Brooks Miss Rubie Frances
2719 St. Johns Ave.,
Jacksonville, Fla.
Staff Nurse Girls Prison Atlanta.
Cadet Corps.

10202

Lalor, Miss Mary Ethel
506 Buchanan Blvd.,
Durham, N.C.
Cadet Corps.
Institutional Nursing

1965

Hospital

Rome, Ga.

d 1984

1945

10203 Shurling, Mrs Miriam Morgan
3152 Brownell Ave.,
Macon, Ga.
Cadet Corps. Ret CSH 1970's
1994 - Gray, Ga

Touchton, Mrs Joyce Robinson (Furtk)
3000 Tupelo St. S.E.
Atlanta, Ga.
Cadet Corps.

984

1945

10204

Newby, Tomo Grace Simpson
(Peter Pike Rd.

Rt. 1

Hialeah, Fla.) Milledgeville, Ga
Cadet Corps.

1965

Charge Nurse

M. A. St

Ret.

Bldg. Supervisor

C. S. N.

(1994) Gray, Ga

10205

Hilliard, Mrs W. Ruth Turner
100 W. Moore St.

Dublin, Ga.

Veteran Service

Died
1990?

1945

10206 Nelson, Mrs Opal Wade
Health Dept.
Hawkinsville, Ga.
Cadet Corps.
Public Health Nursing.

No Class in 1946

1947

Class of 1947

11999 Mion, Mrs Eunice Gregory
1036 Kentucky Ave., N.E.
Atlanta, Ga.

Private duty.

Graduated Mar. 31 1948. (after
sick time made up)

husband. ~~Antonio~~ Mion
Antonio

W. J. D.
9/9/91

Clark, Mrs Ruth Gable
Elizabethton Tenn.
Rt. 6

1947

12052 Currie, Mrs Mary A. Richardson
604 Woodmont Ave.,
Huntsville, Ala.

11611 Brigham, Mrs Grace E. Roberts
1531 Johns Rd,
Augusta, Ga.
Veterans Service

88

1947

Wilson, Mrs Mitzi O'Neal Herndon
1016 S. 84th St.
Birmingham 'Ala.
Educational Dept.

Milledgeville State Hospital Nursing
School was selected for Cadet Corps
Student Training
Rube Parker Cheever, Clinical
Sat.

The End

The 1947 class closed, the
Training School. The Hospital
became an affiliation Work
Shop for student nurses.
Out of State Training
Schools participates in
the three month program.
State of Ga. schools participated
Ga Baptist, Emory, Macon Hosp.
Recording and Research
Rube P. Cheever, R.N.
1957

- Paid up Life Members -

Miss Mattie Lou Brantley

Mrs Myra Spivey Bonner
Director of Nurses

1945 elected to teach Cadet Corps
students at MSH -

Mrs Ruby Parker Cheever

Asst. Director of Nurses

appointed Clinical Director of the
Cadet Corps Students -

School of Nursing Dorchester State Hospital

Organized 1910

Mrs. Alice Cross Walker - Supt. of
Nurses until 1911

Mrs. Mae Miesse Jones 1911 - 1945
1945 - 1947 Emeritus.

Mrs. Irma S. Marsh - 1945 April 1947

Mrs. Lucile Kemp April 1947 - Aug. 1947

Mrs. Myra Bonnel Sept 1947 Mar 1970

The school was a two year
Program from 1910 to 1916
Changed to a three year
Program in 1916 to meet
State requirements.

From 1916 to 1923 Post
graduate work for 6 months
required for graduation and
State Board.

In 1923 instead of Post
graduate work. Students were
required to Appiate with
general hospitals for six
months, but later (1932) changed
to 9 months before graduating.

[Faint, illegible handwriting, likely bleed-through from the reverse side of the page. The text is mirrored and difficult to decipher.]

The school closed in
1947 after graduating
286 nurses.

After State Board
Examinations ^{that} were
required only two
graduates failed the
examinations.

Faint, illegible handwriting at the top of the page.

Faint, illegible handwriting in the upper middle section of the page.

The remainder of the page is mostly blank, with a vertical red margin line on the left side.

Miss Mae Miese

b October 25, 1881 Ohio -

d 1984 Ohio - Buried Feb 12, 1984

Funeral Services First Baptist Church
Milledgeville, Ga. Memory Hill Cem

Miss Jones came to the Milledgeville State Hospital (MSH) in 1911 - She replaced Mrs Alice Cross Walker as Superintendent of Nurses.

The school had a two year program until 1916 - Went to a three year program.

Miss Jones married Sydney Jones, Secty of the hospital - No children

The state required a nine months affiliation in a general hospital included in the three year program - Most affiliated at Grady Memorial Hospital, Atlanta, Ga.

The Cadet Corps classes affiliated at The Medical College, Augusta, Ga.

Mrs Jones was a native of Ohio. She taught school a few years then went in training for Nurses. After graduation she came to Milledgeville.

The Milledgeville School for Nurses trained many outstanding young ladies - the school was recognized as one of the best in Georgia

Mrs Jones was regarded as one of the pioneers in Nursing.

Miss Mary Lou Banks, one of the officials holding "State Board Examinations" stated she could pick "MSH" students from other schools just watching them work.

She was a member of the National League of Education. She "pushed" for better education for all students.

She was a truly Professional in manner dress and behavior.

She was strict but fair -

She taught "Nurses Ethics" and required all girls to be strictly ethical with Drs Nurses and Patients.

The employees of Milledgeville State Hospital received Medical and Hospital Care along with their families -

So student and Nurses received a broad section of patient care -

There was no segregation of Patient and employee -

The Hospital had some very special Surgeons, Medical Drs, as well as Psychiatrist.

Mrs Jones stressed membership in School Alumna, District Nurses Association Georgia Nurses Association. and

The National Nurses Association -
All Instructors belonged to and
supported the National League of
Nurses Education -

130 132

MINIATURE
PERSONAL ACCOUNT BOOKS
for home and office



NO. 2044 OPEN STOCK
in following rulings
JOURNAL • CASH • S. E. LEDGER
RECORD • D. E. LEDGER



NO. 2044-A ASSORTMENT
consisting of
3-JOURNAL 3-CASH 2-S. E. LEDGER
2-RECORD 2-D. E. LEDGER



Made in U.S.A.

UNIVERSITY
FERRIS ACCOUNT BOOKS
FOR THE YEAR ENDING
1954
TWIN LAKES LIBRARY SYSTEM



93	93
28	55
15	38
	1915
	55
	1970

Myra
1992

Post Office will not deliver
this envelope unless stamped

For your protection and better service
1. Enclose Top Portion
of Statement of Account

2. Write Account Number
on Check

3. Please Print any
Change of Address on
Back of Your Statement

4. Do Not Staple
Statement to Your
Check

ecorder

Please be sure return address
shows through window

e
ut
n-
the
ones

assist a Cub
Soviet
4.9 bil
Un
fri
th

[Faint handwritten notes on a piece of paper, possibly a check or statement, with some illegible text.]

Myra Bonner Elliott

Myra Bonner Elliott, 84, of Baldwin County died Wednesday, Jan. 11, 1995, in a local hospital.

The funeral will be at 11 a.m. Saturday at Hardwick Christian Church. The Rev. James Nipper will officiate. Burial will be in Memory Hill Cemetery.

Mrs. Elliott was a native of Baldwin County and a graduate of the Central State Hospital Nursing School and was the former director of nursing at the hospital. She was a member of Hardwick Christian Church, the Eastern Star and the Goodwill Club.

Survivors include a son, Melton M. Bonner of Lancaster, Ky.; three sisters, Edna Holsey and Ola Mae Curl, both of Milledgeville, and Mary Carnes of San Antonio, Texas; two brothers, Bernard Spivey of Milledgeville and Webster Spivey of Dublin; and a granddaughter.

In lieu of flowers, memorial contributions may be made to the donor's favorite charity.

The family will be at Moores Funeral Home from 7 to 9 tonight.

Milledgeville, Ga.

Medical

Union Recorder

Union-Recorder

Milledgeville, Ga.

OBITUARIES

Marion Kinney Garland

Marion Kinney Garland, 71, died Thursday, Nov. 10, 1994.

Funeral services will be at 2 p.m. Sunday in the chapel of Moores Funeral Home. The Rev. Roy Daniels will officiate. Burial will be in Baldwin Memorial Gardens.

Mrs. Garland was born in Hancock County, but she had lived in Baldwin County for many years. She was a retired employee of Central State Hospital, was an Army veteran of World War II and was a member of Hardwick United Methodist Church.

Survivors include a daughter, Lynn Avant of Milledgeville; a son, Ken Garland of Milledgeville; three grandchildren and a stepgrandchild.

The family will be at the funeral home from 7 to 8 p.m. Saturday.

Union Recorder

Evelyn Baugh Bouvet

Evelyn Baugh Bouvet, 86, died Monday, Aug. 9, 1993 in a local hospital.

Funeral services will be held today at 4 p.m. at First United Methodist Church. The Rev. Harold Lawrence will officiate. Burial will be in Memory Hill Cemetery.

Mrs. Bouvet, a native of Milledgeville, lived in New York and Delray Beach, Fla. before returning to Milledgeville. She was a graduate of Central State Hospital nurse training program and was a member of First United Methodist Church.

Survivors include a sister, Myrtle Baugh of Milledgeville; five brothers, Joseph T. Baugh, Marvin Baugh, Dr. James E. Baugh, Dr. Wilbur Baugh, all of Milledgeville and John Wyatt Baugh of Gainesville, Fla.

The family requests, in lieu of flowers, contributions be made to the Lillian Womble Baugh Trust Fund care of Century Bank and Trust 141 S. Wayne St. or the First United Methodist Church 300 W. Hancock St.

The family will be at the home of Mr. and Mrs. Joseph R. Baugh at 233 Gordon Hwy.

Moores Funeral Home has charge of arrangements.

Mrs. Ollie R. Bloodworth
2412 Beech, Ave,
Macon, Ga. 31204

Mr. & Mrs. T. Windall Couch
Box 735
Milledgeville, Ga. 31061

Mr. Sid Ross
Hardwick, Ga. 31034

^{widow}
Marie - niece
Son & Daughter

Mrs. Jones
Oct. 25 1881
died 1/12/ 1984
Full

Jane - niece
Divorced

Burl - Nephew

Mrs. Mc-Quirk & husband -

Bubba "

Ethel - Mrs. Jones sister

^{Cousin}
Mrs. Jones ~~from~~ from
Birmingham

Mary Elliott her
husband - Barnes

Family of Mrs Jones
1984



The Milledgeville State Hospital
Alumna Association Milledgeville, Ga.
1957

Twin Lakes Library System
151 South Jefferson Street
Milledgeville, GA 31061
478-452-0677

Compiled by
Rubye P. Cheeves.

[Page 1]

The addresses are the Last Known ones –
Numbers before name is Ga. License No. for RN's

[photograph]
1881 – 1984

[Page 2]

Page 286 graduates
1910-1947

- 9 Ables, Mrs. Elizabeth Grimes
- d27 Adams, Miss Alethea
- d66 [Deceased] Anderson, Mrs. Pauline Layfield
- 32 Andrress u, Mrs. Myrtle Garrett
- 30 Arnsdorff, Mrs. Myrtle Du Bose
- d1 Badger, Miss Vallie

51 ~~Baker~~ Williams, Mrs. Mildred Cheek
d10 Baker, Mrs. Willie Green
d31 Bailey, Mrs. Willie Maddox
d1 Barnett, Miss Ora
21 Barthalmew, Mrs. Ruby M. Godfrey
56 Beck, Lt. Sarah Thelma
d80 Bentley, Mrs. S. Mildred Torrance
[d 11/April 1994] d60 Berry, Mrs. Connie Roberts
Deceased 65 Berry, Mrs. Julia M. Barnes
63 Berry, Mrs. Ruby Byrd
d3 Beverly, Mrs. Littleton Daughtry
55 Billue, Mrs. Mary Will Johnson
d20 Binford, Miss Cora G.
d21 ~~Bloodworth~~ Johnson, Mrs. Grace Pearre
38 Bloodworth, Mrs. Ollie Reece
43 ~~Bloodworth~~ Crosby, Mrs. Sallie M. Lyons
d45 Bonner Elliott, Mrs. Myra Spivey
Died d19 Bostick, Mrs. Mabel McDonald
Dec d31 Bouvert Bouvet, Mrs. Evelyn Baugh Bouvet
d27 Braddock, Mrs. Carrie M.
d11 Brake, Mrs. Annie Mae Simpson
d16 Branan, Miss Annie
65 Blount, ~~Capt.~~ Christine, ~~Major~~

39 Brandt, Mrs. Pauline Bowdoin
d18 Brantley, Miss Mattie Lou.
87 Brigham, Mrs. Grace E. Roberts
36 Brooks, Mrs. Louise Veal

82 Brooks, Miss Rubie Frances
d7 Buford, Miss Mary L.
11 Buford, Mrs. Rosa Mercer
25 Burgamy, Mrs. Lucile Wynn
d17 Burnette, Mrs. Mollie Gould
63 Bustin, Mrs. Anne Barefield
15 Butler, Mrs. Bertha Morris
d48 Carr, Capt. Minnie
47 Carter, Mrs. Mary Lou Cheek
d3 Champion, Miss Minnie
3 Cheek, Miss Eula
56 Cheeves, Mrs. Rubye Parker
74 Cherry, Miss Amelia E.
4 Childers, Mrs. Katie Jackson
32 Copeland, Mrs. Muriel
34 Clark, Mrs. Rosa L. Matthews
86 Clark, Mrs. Ruth Gobble
d7 Clee, Mrs. Addie Grimes
d30 Cofield, Mrs. Myrtle Posey
71 Cook, Mrs. Sybil Bergeron
5 Cornelius, Mrs. Connie

d81 Couch, Mrs. Ouida Andrews
87 Currie, Mrs. Mary A. Richardson

27

[Page 4]

D. 31 Darrough, Mrs. Marie Duke
d73 Davis, Mrs. Dorothy Rice
d15 Davis, Mrs. Nola Scott

d5 Digby, Mrs. Nannie Finney
d9 Dixon, Miss Florence
E. 52 Eckel, Mrs. Martha Lee Sanders
33 Edison, Mrs. Thelma Matthews
54 Ells Ellers, Mrs. Allie Martin
Died d36 Elian, Mrs. Frankie Resseau
75 (75 Wooten) Ellington, Mrs. Jeanette
d7 Evans, Mrs. Essie Barnett
13 Evans, Mrs. Minnie Wright
F. d1 Farrell, Mrs. Annie Athon
d6 Farrell, Mrs. Dove Thurmond
40 Flanders, Mrs. Erma A. Curry
81 Fore, Miss Judith C.
d19 Forsyth, Mrs. Cora Belle Renfore
22 Fromley, Miss Cora
14 Fulford, Mrs. Marie Dunford
8 Fulton, Mrs. Daisy Clark
d1 Futral, Mrs. Lula
G. 42 Gambrell, Mrs. Ruby Davis
d49 Gantt, Mrs. Lilly Kate Martin
34 Garland, Mrs. Lottie Taylor
dec 77 Garland, Mrs. Marion Kinney
d14 Garland, Mrs. Terfer Estes
d Dead 32 Gerhardt, Mrs. Vashti Durden
68 Geter, Miss Louise

22 Gibbs, Mrs. Agnes Barker
13 Giddens, Mrs. Parnella Wrye
Deceased d16 Gidley, Mrs. Lucy Watson
Deceased d41 Godard, Maj. Joyce
Deceased d41 Godard, Mrs. Kittie McCorkle
7 Godfrey, Miss Ida M.
58 Goolsby, Mrs. A. Katherine Tyler
d2 Goolsby, Mrs. Willie Geiger
6 Gordon, Mrs. Ada Nelson
14 Glisson, Mrs. Inez Dunford
5 Griffin, Miss Maude
d31 Grimes, Miss Mabry Ella
d68 Griner, Miss Faytie Mae
H. d79 Haines, Mrs. Ruby Watson
100 20 Haire, Mrs. Myrtis Darby
66 Halsey, Mrs. Alice Laverne Daniels
17 Ham, Mrs. Ethel Head
23 Hamilton, Mrs. Madelyn Stanley
d75 Hannah, Mrs. Jeanette Gidley
Deceased d28 Harrington, Mrs. Lucy Poss
d10 Harris, Mrs. Fannie Etoura
9 Harrison, Mrs. Cornelia Cannon
57 Hedgecock, Mrs. Johnnie Cameron
d38 Heringdine, Miss Elizabeth
d18 Higgins, Mrs. E. May Coleman
d84 Hilliard, Mrs. W. Ruth Turner
Died d39 Hodges, Mrs. Gertrude Willoughby

H. 47 Holland, Mrs. Lessie B. Williams
46 Holsenbeck, Mrs. Winnie Lou Harvill
Deceased d26 Holsey, Mrs. Essie Cummings
28 Holton, Mrs. Floye Louise Page
d28 Hood, Mrs. Elizabeth Castell
18 Hood, Mrs. Leola Cuyers
47 Hunt, Mrs. Lilla E. Greene
d61 Hutchins, Mrs. Alma McCrary
d18 Hutchinson, Miss Stella L
J. 40 Jenkins, Mrs. Ethel Clark
Deceased d12 Johnson, Mr. J.C.
D72 Johnson, Mrs. Ruby Moran
22 Joiner, Miss Adline
17 Joiner, Mrs. Bessie Gould
73 Joiner, Mrs. Lulabel Walker
d19 Jones, Mrs. Annie Pettigrew
59 Jones, Mrs. Marjorie Cameron
24 Jones, Mrs. Nannie Poss
d16 Jones, Mrs. Ruth Barrett [Barnett]
27 Jones, Mrs. Ruby Poss
76 Joseph, Mrs. Virginia Hopkins
K. 49 Kemp, Mrs. Lucile Tucker
41 King, Mrs. Bernice Henry
d38 Kennedy, Miss Cecyle H.
25 King, Mrs. Loraine Hartley
d15 Kitchens, Miss Florence
Deceased d19 Kitching, Miss Gladys

d30 Knowles, Mrs. Sabryna Patterson

28

[Page 7]

K. 51 Knowles, Mrs. Vera Warren

L. d82 Lalor, Miss Mary Ethel

8 La Flame, Mrs. Myrtle

d6 Lamar, Mrs. Eula Bailey

12 Lamons, Mrs. Eva Taylor

5 Larsen, Mrs. Mary L. Huff

d78 Lawson, Mrs. Ruth Rabun

d2 Layfield, Miss Emmie

20 Logan, Mrs. Cornelia Johnson

69 Lupo, Capt. Ruth A.

M. d8 Maddox, Mrs. Emma Ashurst

d11 Marchman, Mrs. Annie Ward

29 Marsh Lawson, Mrs. Irma Smith

71 Martin, Mrs. Evelyn McDowell

d53 Martin, Miss Mary

24 Meincher, Mrs. Mary J. Taylor

d23 Messer, Miss Kate

72 Miller, Mrs. Sarah E. Burganey

d86 Mion, Mrs. Eunice Gregory

77 Mobley, Mrs. Irene Mobley Royal

64 Moore, Capt. Gladys

Deceased d66 Moore, Mrs. Myrtle Hall

13 Moye, Mrs. Valeria Wommach

d42 Moye, Mrs. Idell Kitchens

10 Morehead, Mrs. Ada Harper

d43 Mullis, Mrs. Ruth Davis

d10 Murray, Mrs. Emma Long

Mc. 44 McCook, Miss Idell

28

[Page 8]

84 Newby, Mrs. Grace Simpson

85 Nelson, Mrs. Opal Wade

Mc. d4 McCook, Mrs. Lora Moran

d55 McClelland, Mrs. Emma Lou Hoover

d10 McCoy, Mrs. Agnes Hemphill

d48 McDonald, Mrs. Louise Blizzard

d35 McHenry, Mrs. Gladys McCorkle

d27 McKinley, Miss Lannie

d11 McMichael, Mrs. Clara Molton

d62 McMillan, Mrs. Mozelle Burnette

d26 McMillin, Mrs. Blanche Barker

N. 34 Nelson, Mrs. Annie Lou Stanley

[Top of Page] *60 Newberry, Mrs. Eunice Moody

64 Newton, Mrs. Evelyn Rawlins

d44 Norris, Mrs. Nora Spinks

O. d51 Olivent, Miss Eunice

d37 Orr, Miss Ethel Giles

42 Overton, Lt. Comd. Minnie

d4 Oxford, Mrs. Amanda

15 Oxford, Miss Amy L.

P. 33 Paddy, Mrs. Sallie Daniels

d31 Parker, Miss Lucile

32 Parker, Mrs. Thelma Allen

d30 Paschal, Mrs. Myrtle Lomax

23 Patterson, Miss Mattie

23 Pearson, Miss Sarah Ann
43 Pennington, Mrs. Mattie Lou Martin
11 Perry, Mrs. Ilah
9 Penrod, Mrs. Annie Mae Barron
d46 Pentecost, Mrs. Kate Bustin

30

[Page 9]

*36 Reeves, Mrs. Oreta Smith
P. 200 8 Pierce, Mrs. Hattie Osborn
d29 Preston, Mrs. Mildred Stewart
d15 Prosser, Mrs. Marie Pullum
d21 Prosser, Mrs. Nannie Fordham
R * d55 Robins, Mrs. Anne Wode
d57 Robinson, Mrs. Helen Groover
d27 Rockett, Mrs. Alene Thompson
d53 Ross, Mrs. Edna Andrews
S. d17 Sanders, Miss Ethel
17 Sandstrom, Mrs. Reece Spurlock
62 Sapp, Mrs. Lucile Hendley
9 Sapp, Mrs. Ruby Edwards
26 Scarbrough, Mrs. Love Kelley
25 Sells, Mrs. Ruth Grimes
49 Sequi, Mrs. Emma Knowles
83 Shurling, Mrs. Miriam Morgan
58 Sibley, Mrs. Eloise Newton
d39 Simmons, Mrs. Ora Taylor
d3 Simpson, Mrs. Susie Kemp
d63 Sinclair, Mrs. Pauline Bass
d6 Skinner, Mrs. Margaret Wooten

? 4 Smith, Miss Alma

Kindon 61 Smith, Mrs. Ethel Walters Kindon

23 Smith, Mrs. Gladys Lee

70 Smith, Mrs. Janet Martin

d23 Smith, Mrs. Thyrsa B.

37 Smith, Mrs. Louise Giles

52 Smith, Mrs. Katherine Hussey

29

[Page 10]

S. d40 Smith, Mrs. Virginia Collins

d62 Snellgrove, Mrs. Bernice Martin

d2 Snipes, Miss Alma

5 Southerland, Mrs. Mary Beckerdite

30 Spaulding, Mrs. Gertrude Gault

67 Spivey, Mrs. Frances L. Martin

d48 Spivey, Mrs. Louise Fussell

d22 Stanley, Mrs. Ella Mae Digby

7 Staubes, Mrs. Ethel Howard

d65 Sternfeld, Mrs. Eula Kate Blount

39 Stohl, Mrs. Mattie Lena Wallace

21 Strickland, Mrs. Mary Regina

31 Stringfellow, Mrs. Daisy Ivie

d26 Stubbs, Mrs. Mary McDade

4 Summerford, Mrs. Pearl J.

d74 Sweda, Mrs. Bessie Williamson

50 Sweeney, Mrs. Myrtle Johnson

d8 Switzer, Mrs. Rosa Simmons

d54 Stubbs, Mrs. Wilmuth Hall

T. d2 Taylor, Mr. Robert

50 Thigpen, Mrs. Gertrude Hussey
d53 Todd, Miss Alma
83 Touchton, Mrs. Joyce Robinson
37 Trawick, Mrs. Eudelle Evans
d12 Trice, Mrs. Johnnie Robinson
d42 Turner, Mrs. Leila Collins
V. d2 Vaughn, Miss Alice
71 Veal, Miss Claxton

28

[Page 11]

V. d54 Veal. Mrs. Frances Moran
W. d37 Wade, Miss Susie M.
d44 Wallace, Mrs. B. Sue Torrance
46 Wall, Mrs. Elizabeth Grooms
d6 Walters, Miss Nan
40 Watson, Mrs. Juanita Collins
d14 Watson, Mrs. Minnie Bryan
d35 Ward, Mrs. Lila Belle Veal
25 Warren, Miss Estie
59 Weldon, Mrs. Ellen Kelley
d35 Werner, Mrs. Helen Blackwell
13 West, Mrs. Essie Wade
16 Whitaker, Mrs. Edith Boyd
59 Williams, Mrs. Daisy Bowman
67 Williams, Mrs. Helen Garner
80 Williams, Miss Lila Olivia
35 Williamson, Mrs. Mary Key
d24 Willoughby, Miss Penny Ella

88 Wilson, Mrs. Mitzi O'neal Herndon
36 Wilson, Mrs. Samantha Renfroe
76 Winton, Mrs. Doris Hood
70 Wise, Mrs. Naomi Frances Rogers
d69 Wood, Mrs. Irene Land
28 Woody, Mrs. Mary Ivie
d24 Worsham, Mrs. Evelyn Smith
45 Worsham, Mrs. Edna Earle Fordham
78 Wynn, Mrs. Eloise Shy
27

[Page 12]

286

4

Y d Died 29d Yong, Mrs. Lillian Veal
d Died 33d Young, Capt. Rubye M. Bloodworth
d20 Youngblood, Mrs. Gertrude Ham
Z. 79 Zolynsky, Mrs. Inez Ellen Walker

[Page 13]

1

Class

Deceased – / Watson, Mrs. Minnie B.
See pg. 14

Class

Deceased – / Willoughby, Miss Pennie
See pg. 24

Class

Deceased – / Loyfield, Miss Emmie
See pg. 2

Class of 1912

1

Class of 1912

Deceased: / Farrell, Mrs. Annie Athon

Hardwick, Ga. Active in Church work.

Deceased: / Barnett, Miss Ora

1953 Rt. 1, Dalton Ga.

Veterans Service

Retired: Badger, Miss Vallie

Rt. 1 Milledgeville, Ga.

Active in church work. Spent nursing life at M.S.H. Good Alumna Member – Life Membership

Deceased 1960's

Deceased: / Futral, Mrs. Lula

2

Class of 1912

Goolsby, Mrs. Willie Geiger

Monticello, Ga.

~~Retired~~ Deceased Layfield, Miss Emmie

Hardwick, Ga.

Spent nursing life at M.S.H. Good Alumna member – Active in Association. District member Now Hospitalized at M.S.H. Deceased – Sept. 5 1961

~~Retired~~ Deceased Vaugh, Miss Alice

Atlanta, Ga.

~~Veterans Hospital Nurse~~ Retired as Maj. from the Army Nurse Corps

Deceased /Snipes, Miss Alma

Deceased / Taylor, Mr. Robert

Milledgeville, Ga.

Worked at M.S.H.

[Page 16]

Class of 1913

3

Class of 1913

Deceased / Champion, Miss Minnie

1035 Longley Ave., Atlanta, Ga.

M.S.H. Staff member before moving to Atlanta

Cheek, Miss Eula

Arnsdorff, Mrs. Myrtle DuBose

Savannah, Ga.

3052 Beverly, Mrs. Littleton Daughtry

Deceased 25 Alexander St. N.W. Apt. 10

Atlanta, Ga.

Deceased / Simpson, Mrs. Susie Kemp

4

Class of 1913

McCook, Mrs. Lora Moran

Mulberry, Fla.

Deceased / Oxford, Mrs. Amanda

Smith, Miss Alma

3255 Summerford, Mrs. Pearl J.

206 N. Burwell Ave.,

Adel, Ga.

Hospital Work

Childers, Mrs. Katie Jackson

Louisville, Ga.

Class of 1913

5

Griffin, Miss Maude

2448 Digby, Mrs. Nannie Finney

Box 187, Milledgeville, Ga.

Works at the Boys Training School

Fairly active in Alumna.

Retired – 1967

Deceased – July 29, 1969

No Class in 1914

1915

Class of 1915

Southerland, Mrs. Mary Beckerdite

California

Cornelius, Mrs. Connie

Larsen, Mrs. Mary L. Huff

Canal Zone, Panama

[Page 19]

6

Class of 1915

Gordon, Mrs. Ada Nelson

Hapeville, Ga.

Deceased / Farrell, Mrs. Dove Thurmond

413 Fenwick St., Augusta, Ga.

Deceased / Walters, Miss Nans

Milledgeville, Ga.

1916

Class of 1916

Retired Skinner, Mrs. Margaret Wooten

Deceased 1978 / Milledgeville, Ga.

Was Pharmacists at M.S.H.

Until retirement. Not interested in Alumnae work.

Retired Lamar, Mrs. Eula Bailey

Deceased 1970's / Supt. of Nurses Aiken Co. Hospt.

Aiken, S.C.

Retired as Supt. of Nurses in

1957

[Page 20]

Class of 1916

7

964 Buford, Miss Mary L.

Deceased / Rt. 1 Lamar Rd.

Macon, Ga.

Deceased: / Mrs. Essie Barnett Evans

Deceased: / Clee, Mrs. Addie Grimes

101 ½ Maple St.

N. Little Rock, Ark,

Institutional duty

Godfrey, Miss Ida M.

Staubes, Mrs. Ethel Howard

RFD Cordele, Ga.

[Page 21]

8

Class of 1916

La Flame, Mrs. Myrtle

3056 Pierce, Mrs. Hattie Osborn

Apt. 9 Silver Courts Apt.

Winter Haven, Fla.

3256 Switzer, Mrs. Rosa Simmons

Deceased 1971 / P.O. Box 665

St. Augustine, Fla.

And Milledgeville, Ga.

Staff nurse at M.S.H. until

Moving to Fla. Active in

Alumna.

Son: Alton Switzer, Swint, Ave. deceased

1917

Class of 1917

Deceased Maddox, Mrs. Emma Ashurst

Fulton, Mrs. Daisy Clark

[Page 22]

Class of 1917

9

2462 Harrison, Mrs. Cornelia Cannon

Rt. 6, Macon Ga.

Deceased / Dixon, Miss Florence

3048 Penrod, Mrs. Annie Mae Barron

402 S. Church St.

Dublin, Ga.

Sapp, Mrs. Ruby Edwards

Ables, Mrs, Elizabeth Grimes

V.A.H.

Cheyenne, Wyo.

[Page 23]

10

Class 1917

Baker, Mrs. Willie Green

Columbia State Hospital

Columbia, S.C.

Deceased 1.30.67

3203 McCoy, Mrs. Agnes Hemphill

Died 1512 Johns Rd.

Augusta, Ga.

Veterans Hospital

Deceased / Harris, Mrs. Fannie Etoura

Morehead, Mrs. Ada Harper

Deceased May 17, 1958 Murray, Mrs. Emma Long

4416 Irvington Ave.,

Jacksonville, Fla.

Class of 1917

11

Buford, Mrs. Rosa Mercer

3193 McMichael, Mrs. Clara Molton

4428 Columbus Rd.

Macon, Ga.

Perry, Mrs. Ilah

Deceased 1984 Brake, Mrs. Annie Mae Simpson

N. Jefferson St.

Milledgeville, Ga.

Deceased 1990 Marchman, Mrs. Annie Ward

Hardwick, Ga.

Operates a store in Hardwick.

Active in the Christian Church

12

Class of 1918

Class of 1918

Lab. Tech Johnson, Mr. J.C.

Died Donaldsonville, Ga.

Laboratory Tech. at M.S.H

“ “ at Donaldsonville

Died August 1965 at Marietta, Ga.

At age 73.

Retired Trice, Mrs. Johnnie Robinson

~~1301 S. 29th Ave. Hollywood, Fla.~~

Staff nurse and Supervisor at M.S.H. Private duty etc. at Union City, Ga. Interested in Alumna. M.S.H. Interested in flower arrangements. Qualified show judge. Moved to Fla. 1957 because of health.

1744 W. Lyle Ave. Apt. 5 College Park, Ga. Died 1975 (?)

3007 Lamons, Mrs. Eva Taylor

Chattahoochee, Fla.

[Page 26]

Class of 1918

13

3020 West, Mrs. Essie Wade

624 Plum St.

Macon, Ga.

Moye, Mrs. Valeria Wommach

Raiford Memorial Hosp.

Franklin, Va.

Was at Dublin V.A.H.

Giddens, Mrs. Parnella Wrye

Evans, Mrs. Minnie Wright

148 River St.

Granville, S.C.

14

Class of 1919

Class of 1919

2436 Watson, Mrs. Minnie Clay (Bryan)

18 Thompson Circle

Milledgeville, Ga.

Super. at Allen's Invalid Home

Head Nurse at M.S.H.

Deceased. Aug. 2, 1962

Fulford, Mrs. Marie Dunford

Miami, Fla.

Glisson, Mrs. Inez Dunford

Miami, Fla.

Deceased Garland, Mrs. Terfer Estes

Milledgeville, Ga.

Class of 1919

15

2934 Kitchens, Miss Florence

211 S. College St.

Statesboro, Ga.

Hospital duty

Butler, Mrs. Bertha Morris

Union Point, Ga.

Semi-invalid 1957

Deceased / Oxford, Miss Amy L.

Deceased / Prosser, Mrs. Marie Pullum

4995 Davis, Mrs. Nola Scott

536 New Haven Ave.,

Deceased: / Melbourne, Fla.

[Page 29]

16

Class of 1919

2455

Gidley, Mrs. Lucy Watson

(Mitchell Bridge Rd.)

1350 Timothy Rd.

Died Athens, Ga.

Private duty – Staff duty at M.S.H.

Sister of Mrs. John Mathews

Milledgeville, Ga. Swint Ave.,

Mother of Jeanette Gidley Hannah.

Deceased – 1966, Dec. 7.

1920

Class of 1920

3162 Jones, Mrs. Ruth Barrett-Barnett

320 Atlanta St.,

Died Marietta, Ga.

Private duty

Died Sept. 1963

Deceased Branan, Miss Annie

3023 Whitaker, Mrs. Edith Boyd

4141 Washington Blvd.,

Chicago, 24, Ill.

Hospital duty.

[Page 30]

Class of 1920

17

Joiner, Mrs. Bessie Gould

1217 Frederica Pl.

Jacksonville, Fla.

Deceased Burnette, Mrs. Mollie Gould

2460 Ham, Mrs. Ethel Head

Box 115

Jackson, Ga.

Public Health Nurse

Deceased Sanders, Miss Ethel

Dublin, Ga.

Sandstrom, Mrs. Reese Spurlock

18

Class of 1921

Class of 1921

1537 Hood, Mrs. Leola Ayers (Stephens)

P.O. Box 14

Roswell, Ga.

1921

Class of 1921

Retired [1790] Brantley, Miss Mattie Lou

Irwinton Rd.

Hardwick, Ga.

Supervisor of M.S.H.

Active in Alumna.

Died July 29th 1965

1456 Higgins, Mrs. E. May Coleman

Jackson, Ga.

Died Staff Nurse M.S.H: '56 – '57

Deceased Aug. 7, 1969 in

Jackson, Ga. After a long illness.

1825 Hutchinson, Miss Stella L.

P.O. Box 162

Died Adrian, Ga

Private duty

Died April '89

[Page 32]

Class of 1921

19

1833 Kitching, Miss Gladys

Died Summer 1986

M.S.H.

Milledgeville, Ga.

Supervisor T.B. Service

Active in church and Alumna.

Pianist

1820 Jones, Mrs. Annie Pettigrew

M.S.H.

Died 1971 Milledgeville, Ga.

Head nurse Admission Ward

Active in Alumna.

Retired. Deceased.

Forsyth, Mrs. Cora Belle Renfroe

Died East Coast Hospital

St. Augustine, Fla.??

Supt. Nurses

Deceased Sept. 24, 1968

5725 Bostick, Mrs. Mabel McDonald

426 S. Jefferson St., Milledgeville Ga.

Died August 24, 1988

Head Nurse

Active in Alumna – Retired

[Page 33]

20

1922

Class of 1922

1540 Binford, Miss Cora G.

462 Seminole Ave., N.E.

Atlanta, 7, Ga.

Hospital duty.

1547 Haire, Mrs. Myrtis Darby (Pounds) (Callaway)

1856 Memorial Dr. S.E.

Atlanta, 17, Ga.

1685 Youngblood, Mrs. Gertrude Ham

85 Wolverine St.

Hardwick, Ga.

Head Nurse, Public Health:

Clinical Super, Ed. Director

Active in Alumnae and Church

Retired – 1959 M.S.H.

Employed at Green Acres 1968

1992 Nursing Home Milledgeville, Ga

Died 8/19/92

Logan, Mrs. Cornelia Johnson

Bainbridge, Ga.

1922

21

Deceased May 14 1984

~~Bloodworth~~ Johnson, Mrs. Grace Pearre

~~Pouch A.~~ Milledgeville Ga.

~~Harrisburg, Penn.~~ Carrington Woods

Institutional duty

Strickland, Mrs. Mary Regina

1557 Barthalmew, Mrs. Ruby M. Godfrey (Berend

10969 Ohio Ave.,

Los Angeles, Calif.

2496 Prosser, Mrs. Nannie Fordham

Deceased ~~1960's~~ October 1976

350 S. Wayne St.

Milledgeville, Ga.

Supt. Nurses Richard Binion Clinic

Until 1957. O.R. and Central

Supply Super. Baldwin Co. Hospt.

Active in Alumnae, Nurses Club.

Retired

22

1923

Class of 1923

3421 Stanley, Mrs. Ella Mae Digby

Rt. 2.

Milledgeville, Ga.

Super. At Allen's Invalid Home

d. 1989 Attends Alumna occasionally

Gibbs, Mrs. Agnes Barker

Rt. 1

Nebo, S.C.

Sister of Mrs. Blanche B. McMillin

Fromby, Miss Cora

1645 Joiner, Miss Adline

V.A.H.

Murfreesboro, Tenn.

Almost always member in

Good standing

1923

23

[Page 36]

Smith, Mrs. Gladys Lee

Tampa, Fla.

City Health Dept.

Deceased / Messer, Miss Kate

Retired Patterson, Miss Mattie

Retired from ANC

St. Hospt. Ft. McPherson, Ga.

AHC U.S. Army, H. Benning Ga.
3135 Giffor Lane, Miami, Fla.

Pearson, Miss Sarah Ann

Hamilton, Mrs. Mattie Lee ~~Madelyn~~ Stanley
Ft. Myers, Fla.
Box 1022

Deceased 1952 / Smith, Mrs. Thyrza B.
Vets. Hospital
Downey, Ill.

[Page 37]

24

1923

1769 Meincher, Mrs. Mary J. Taylor
222 W. 6th Ave.
Tallahasee, Fla.

6782 Willoughby, Miss Penny Ella
Talmadge Hospital
Augusta, Ga.
Public Health Dept.
Staff Nurse, O.R. Super. M.S.H.
Alumnae Member
Deceased: Aug. 1. 1962

1924

Class of 1924

Jones, Mrs Nannie Poss

South Carolina

1867 Worsham, Mrs. Evelyn (Evidena) S.

Hardwick, Ga.

Head Nurse, Super. M.S.H.

Retired

Alum member ; Eastern Star

Died Dec. 24 1987

[Page 38]

1924

25

Warren, Miss Estie

Metter, Ga.

(Has been married, name unknown)

2853 Burgamy, Mrs. Lucile Wynn

2424 Riverside Dr.

Macon, Ga.

Private duty.

Sells, Mrs. Ruth Grimes

Ft. Myers, Fla.

King, Mrs. Loraine Hartley

College Park, Ga.

26

1925

Class of 1925

3208 McMillin, Mrs. Blanche Barker

Deceased Box 1 (Riverview)

Milledgeville, Ga.

Staff nurse, Supervisor

Active in Alumna

Retired. Deceased 1984? ~~1970's~~

Deceased Holsey, Mrs. Essie Cummings

Portsmouth, Va.

Married again, name address unknown

Chaney, Holsey Essie Cummings (Mrs

Deceased. Dec. 21, 1968 - Cancer

2449 Stubbs, Mrs. Mary McDade (Deason)

Deceased 1627 Vinson Rd.

Milledgeville, Ga.

Staff nurse - Operates own store.

Deceased 1981 ~~1970's~~

2095 Scarborough, Mrs. Love Kelley

R70 Box 181

Augusta, Ga.

1925

27

Deceased / McKinley, Miss Lannie

Augusta, Ga.

Jones, Mrs. Ruby Poss

242 Riverside St.

Savannah, Ga.

2144 Rockett, Mrs. Alene Thompson (Trawick

614 Mosely St.

Vidalia, Ga.

Staff nurse, Public Health Nurse

Sparta, Ga

Died Mar. 10, 1988

1926

Class of 1926

3042 Adams, Miss Alethea

V.A.H.

Chillicothe, Ohio

Regular Alum. Member

Deceased Jan. 9, 1982

Funeral Jan. 12 1982 in Milledgeville, Ga.

Deceased Braddock, Mrs. Carrie M.

[Page 41]

28

1926

Woody, Mrs. Mary Ivie

2916 Hood, Mrs. Elizabeth Castell

Retired Battey State Hospital

Rome, Ga.

Supt. Of Nurses, Battey T.B. San.

Was at Alto T.B; Fairhaven T.B.

2271 Harrington, Mrs. Lucy Poss

Rt. 1

Milledgeville, Ga.

Staff Nurse Baldwin Co. Hospt.

Alumna Member

Private Duty

Died April 18 1988

9297 Holton, Mrs. Floye Louise Page

Fayetteville, Ga.

Public Health

[Page 42]

1926

29

Preston, Mrs. Mildred Stewart

c/o Ben. F. Preston AOCA

VP4 Navy 3867, c/o Fleet P. Office

San Francisco, Calif.

Hospital Nursing -

Deceased 1973 ~~1950's~~

2265 Lawson ~~Marsh~~, Mrs. Irma Smith

Retired V.A.H.

Dublin, Ga.

Head Nurse, Supervisor, Director of nursing service, M.S.H. : Chief Nurse

V.A.H. Augusta and Dublin.

Active in Alumna, Business Club.

Dec 1994 Remarried _ Lawson, Mrs. Irma Smith

Died Dec. 1, 1994_ Calif. 1984 - 1994

2304 Young, Mrs. Lillian Veal

Retired Box 90

Haddock, Ga. Died Oct. 12, 1988

Public Health.

Staff Nurse and Supervisor M.S.H.

Alumn. Member.

[Page 43]

30

1927

Class of 1927

Knowles, Mrs. Sabryna Patterson

Died c C.A. 1967

3646 Cofield, Mrs. Mrytle Posey

P.O. Box 149

Died Oct. 28 1986 Milledgeville, Ga.

Staff Nurse; Supervisor M.S.H.

Alum. Member.

D 10/28/1986

2603 Paschal, Mrs. Myrtle Lomax

11/7/92 Rt. 3.

Milledgeville, Ga.

Staff Nurse, Supervisor M.S.H.

Active in Alumna and Church.

Retired – Joined Garden club @ M.S.H.

D Nov, 7, 1992 age 94

Spaulding, Mrs. Gertrude Gault

Albuquerque, N. Mexico

[Page 44]

1927

31

Bouvert Bouvet, (Bouvert, Mrs. Evelyn Baugh “Frank”

~~Port Jefferson, L. I. N.Y.~~ Delray Beach Fla.

1985 Briarcliff Rd.

Milledgeville, Ga.

Died 8/9/1993

Stringfellow, Mrs. Daisy Ivie

Bailey, Mrs. Willie Maddox

Deceased Mar. 15, 1990 Wife of Dr. L.A. Bailey

Milledgeville, Ga.

D 3/15/1990

3584 Grimes, Miss Mabry Ella (Wood)

Deceased Milledgeville, Ga.

Scott Hospital ; O.R. Super.

Baldwin Co. Hospital

O.R. – Baldwin County Hospital

Darrough, Mrs. Marie Duke (Brown)

Ware Co. Hospital

Waycross, Ga.

Deceased / Parker, Miss Lucile

Mather Mem. Hospt.

Port Jefferson L. I. N.Y.

[Page 45]

32

1927

Copeland, Miss Muriel

2555 Gerhardt, Mrs. Vashti Durden

Rt. 1 Vinson Rd.

Milledgeville, Ga.

Supervisor M.S.H.

Holds a perfect attendance

Records for many years in

The Alumna.

Active in Civic groups

Deceased 1985

1928

Class 1928

3310 Parker, Mrs. Thelma Allen

401 Elmwood Ave.,

E. Gadsden, Ala.

Private duty. OK 1994

Sister of Mrs. Louis A. Werts M.S.H.

Address, Mrs. Myrtle Garrett

174 Claire Dr. S.E. Atlanta, Ga.

[Page 46]

1928

33

3533 Young, Capt. Rubye M. Bloodworth

Toyko Army Hospt. APO 500

San Francisco, Calif.

Died June 5 1989

Paddy, Mrs. Sallie Daniels

45 Sheffield St.

Newark, N.J.

3367 Edison, Mrs. Thelma Matthews

Lumpkin St.

Box 406, Thomson, Ga.

Industrial Nurse

Usually an Alumna Member.

[Page 47]

34

1928

3366 Clark, Mrs. Rosa L. Matthews (Pulham

Rt. 1

Dearing, Ga.

Institutional Nursing

3508 Garland, Mrs. E. Lottie Taylor
19 Thomas St.
Hardwick, Ga.
Institutional Nursing.
Supervisor M.S.H.
Active Alumna Member.
Retired_1967 Green Acres N.H. 1980's

Nelson, Mrs. Annie Lou Stanley
Ft. Myers, Fla.

[Page 48]

1928

35

3393 Ward, Mrs. Lila Belle Veal
Rt. 2, Box 82
Sandersville, Ga.
Now (1957) employed at Baldwin
Co. Hospt. Worked at Jacksonville
Fla, Emory Univ. Atlanta.
Died Nov. 4 1985

1929

Class of 1929

Deceased / Werner, Mrs. Helen Blackwell

3920 Williamson, Mrs. Mary Key
3544 Ernest St.
Jacksonville, Fla.

Deceased / McHenry, Mrs. Gladys McCorkle
Wingdale, N.Y.

36

1929

3931 Reeves, Mrs. Oreta Smith

~~Swint Ave.,~~

Milledgeville, Ga.

Supervisor M.S.H.

Active in Alumna

Sister of Irma Marsh

Retired 1970's N. home 1994

Wilson, Mrs. Samantha Renfroe

St. Augustine, Fla.

Deceased / Elian, Mrs. Frankie Resseau

4057 Brooks, Mrs. Louise Veal

Rt. 2 Box 196

Sandersville, Ga.

Private duty.

1929

37

4168 Wade, Miss Susie M.

Deceased / 962 Juniper St. N.E.

Atlanta, 9, Ga.

Private duty.

1930

Class of 1930

Trawick, Mrs. Eudelle Evans

Box 237

Forest Hills, Walterboro, S.C.

Public Health Nursing

4091 Smith, Mrs. Louise Giles

P.O. Box 386

Ft. Myers, Fla.

Private duty

Orr, Mrs. Ethel Giles

134 Warren St. S.E.

Atlanta, Ga.

[Page 51]

38

1930

4278 Heringdine, Miss Elizabeth

1748 Swint Ave.,

Milledgeville, Ga.

Staff Nurse, Head Nurse, Super.

Scott Hospt. And M.S.H.

Alum Member.

Died May 24, 1994

Kennedy, Miss Cecyle H.

4929 Gheesling, Mrs. Ima Martin

Greensboro, Ga.

Public Health Nursing

D. 7/6/1993 Ima died 7/6/1993 bur. Greensboro, Ga.

Bloodworth, Mrs. Ollie Reece

2412 Beach Ave.,

Macon, Ga.

[Page 52]

1930

39

1931

Deceased Simmons, Mrs. Ora Taylor

Stohl, Mrs. Mattie Leana Wallace

New York

4176 Hodges, Mrs. Gertrude Willoughby

17 Gilman St.

Milledgeville, Ga.

Died Aug 14 1987 Staff Nurse, Head Nurse, Super

M.S.H.

Alum. Member.

1931

Class of 1931

4537 Brandt, Mrs. Pauline Bowdoin

505 Chatham Ave.,

Columbia S.C.

Institutional work

40

1931

4724 Jenkins, Mrs. Ethel Clark

VAH Lenwood Div.

Augusta, Ga.

Usually an Alum. Member

4726 Watson, Mrs. Juanita Collins

Rt. 2

Milledgeville, Ga.

Staff Nurse, Supervisor M.S.H.

Active Alum. Member

Deceased Smith, Mrs. Virginia Collins

~~Ludowici, Ga.~~ Mrs. Gus Smith

Pensacola, Fla. M.S.H. 1965 –

Died Feb, 13, 1991

4731 Flanders, Mrs. Erma A. Curry

Rt. 5

Dublin Ga.

V.A.H.

Alumni Member

1931

41

4745 Godard, Maj. Joyce

~~Tinker USAFB Hospt. Turkey~~

~~Oklahoma City, Okla.~~

(Milledgeville, Ga.)

Deceased Dec. 25 1981

4909 King, Mrs. Bernice Henry

1620 Swint Ave.,

Milledgeville, Ga.

Staff Nurse Richard Binion Clinic

Health Nurse, Psychiatric Aid

Teacher – Asst. Director of Nursing

Service 1949 –

Active in Alum and Church

Ret. 1970's

4483 Godard, Mrs. Kittie McCorkle

M.S.H. (Midway)

Milledgeville, Ga.

Head Nurse – Alum. Member

Deceased Oct. 10, 1987

[Page 55]

42

1931

Retired Overton, Lt. Comd. Minnie

Retired from USN.

~~N. Augusta, S.C.~~ Jacksonville, Fla.

~~1152 Carolina Ave.,~~

4568 Moye, Mrs. Idel Kitchens

921 E. Waldburg St.

Savannah, Ga.

Private duty

1932

Class of 1932

Deceased Turner, Mrs. Leila Collins

1935 or 36 Hardwick, Ga.

4892 Gambrell, Mrs. Ruby Davis [Hunt]

McIntyre, Ga.

Sister of Ruth Mullis M.S.H.

Institutional duty.

T.B. Service at Alto.

Alum. Member

[Page 56]

1932

43

4893 Mullis, Mrs W. Ruth Davis

~~Irwinton Rd.~~

~~Milledgeville, Ga~~ Cochran, Ga

deceased June 18, 1992

Night Supervisor, Day Supervisor M.S.H.

Active in Alum. Unit Director Ret

4925 ~~Bloodworth~~ Crosby, Mrs. Sallie Mae Lyons

Central of Ga. Hospital

Savannah, Ga.

Pennington, Mrs. Mattie Lou Martin

Milledgeville, Ga.

Super. Head Nurse, Psychiatric Aid

Teacher. Active in Alum., Church

and child activities

[Page 57]

44

1932

McCook, Miss Idell

~~Supt. Of Nurses Aiken Co. Hospt.~~

~~Aiken, S.C.~~ VA Hospt. Augusta, Ga

usually an alum. Member.

Died June 1989

Norris, Mrs. Nora Spinks

(H. Valley, Ga/ c/o Fulton Spinks) Home

Milledgeville, Ga. CSH

Staff and O.R. Super. at M.S.H.

Injured in an auto accident 1954 (?)

Deceased ~~1960's~~ 1972

5183 Wallace, Mrs B. Sue Torrence

~~Ga. State Prison~~ Tattanal

~~Reidsville, Ga.~~ RN Supervisor

deceased 1992(?)

1932

45

5172 Elliott Bonner, Mrs. Myra Spivey

M.S.H.

Milledgeville, Ga.

Supervisor, Instructor, at M.S.H.

Supervisor at Women's Prison Reidsville

Super. at Allen's Invalid Home.

Super at M.S.H. Director of Nursing

1-Instructor 1936/7

Service M.S.H. 1947 to 1970 2nd

Active in Alum., Christian Church,

Alcoholic Clinic. Member of State

Board ~~one~~ three years Nursing Board.

Ga. Alcoholic Commission 9 years

Retired Mar. 1, 1970

N. Home 1994

Died Jan 11, 1995

1933

Class of 1933

5403 Worsham, Mrs Edna Earle Fordham

334 Dales Blvd.,

Milledgeville, Ga.

Super. at Allen's Invalid Home

Inactive at present.

46

1933

5265 Halsenbeck, Mrs Winnie Lou Harrill

Rt. 2

Milledgeville, Ga.

O.R Super. M.S.H. Staff Nurse Richard

Binion Clinic, Super. Baldwin Co. Hospt.

usually alum. Member. Ret 1970's

5373 Pentecost, Mrs Kate Bustin

Rt. 3

Greensboro, Ga.

Head Nurse M.S.H; Staff Nurse

Alto T.B. San.

Private duty.

Deceased

Deceased 1970's

5260 Wall, Mrs Elizabeth Grooms

Mt. Rt.

Milledgeville, Ga.

Baldwin Co. Hospital

1933

47

5345 Holland, Mrs Lessie B. Williams

3011 Peach Orchard Rd.

Augusta, Ga.

Institutional Nursing

5268 Hunt, Mrs Lilla E. Greene

5258 Houston

Kathleen, Ga.

Private duty

5381 Carter, Mrs Mary Lou Cheek.

5271 S.W. 5th Terr.

Miami, Fla.

Head Nurse M.S.H.

Institutional Nursing.

1934

Class of 1934

48

died

McDonald, Mrs Louis Blizzard [J.B.]

~~1102 Busac~~ 5378 Shen Ave

Jacksonville 5, Fla.

5590 Spivey, Mrs. Louise Fussell

125 Irvinton Rd.

Hardwick, Ga.

Head nurse M.S.H. Private duty

Clinical Instructor M.S.H.

Alum. Member.

Deceased Dec. 11 1986 7:00 pm

Jones Carr. Capt. Minnie (md. Jones)

U.S. Army

Died 1968

Deceased. Jones, Capt. Minnie Carr

Capt. Minnie Car Jones, R.N. Death

Occurred while on a tour of duty in

Military service. Funeral services held

In Washington D.C. June 24, 1968. Burial

in Arlington Cemetary in Virginia.

[Page 62]

1934

49

Deceased April 14 1984

Gantt, Mrs. Lilly Kate Martin

~~Spartenburg S.C.~~ C.SH Milledgeville, Ga.

Staff Nurse Hospt M.S.H.

Alumni member

Sequi, Mrs. Emma Knowles

35 Cordova St.

St. Augustine, Fla

5845 Kemp, Mrs. Lucile Tucker

~~4517 Johns Rd. Atlanta Ga.~~

~~Augusta, Ga.~~

Instructor, Director of Nursing 3 Mo.

Service 1947. MSH

V.A.H. Lenwood. Director of Ed.

Active in Nursing Organizations

Augusta, Ga

Address unknown 1993

[Page 63]

50

1934

5833 Thigpen, Mrs. Gertrude Hussey

Rt.1

Sparta, Ga.

Staff Nurse M.S.H. and Richard Binion

Clinic. Clinical Instructor M.S.H.

Alum. Member. Ret. 1970's

5835 Sweeney, Mrs. Myrtle Johnson

656 Villa Estates

Macon, Ga.

Industrial Nursing

Remarried Mrs. Romeiser.

Serious auto wreck-late 1980 lives

in Fla. (93)

1935

Class of 1935

6028 Knowles, Mrs. Vera Warren

Mt.Rt. Swint Ave.,

Milledgeville, Ga.

Head Nurse and Supervisor M.S.H.

Active in Alum.

Ret. Ass. Director of Nurses 1970's

1993 Brantley Ret. Home

Deceased / 1940's Olivent, Miss. Eunice

Milledgeville, Ga.

Staff nurse M.S.H. and at Richard

Binion Clinic.

5970 Baker Williams, Mrs. Mildred Cheek

728 E. 50th St.

Savannah, Ga.

1935

52

5988 Smith, Mrs Katherine Hussey

Eutaw, Ala.

Office Nurse for husband

Dr Smith. Sister of Gertrude

Thigpen, M.S.H.

6016 ~~Eckel~~, Echols, Mrs Martha Ree Sanders

75 Pt ,Washing ton Blvd. Roslyn

Long Island, N.Y.

O.R. Supervisor M.S.H.

Army Nurse, S. Pacific Area

No Class of 1936

[Page 66]

1937

Class of 1937

53

6591 Ross, Mrs. Edna Andrews

Wolverine St.

Hardwick, Ga.

Head Nurse M.S.H.; Allen's Invalid

Home; Super. Vet's Div. M.S.H.

Alum. Member. Sister of Ouida

Couch M.S.H.

d 1970's [circled] 1972

deceased ~~70s~~ 1972

7918 Todd, Miss Alma

114 Clifton Place

Jersey City, N.J.

Institutional Nursing

Died – was buried Feb. 17, 1990 in Augusta Ga.

Deceased

Martin, Miss Mary (Humphrey)

~~510 W. Walton St.~~ Lake City, Fla.

~~Milledgeville, Ga.~~

Sister of M. Pennington; F. Spivey

Giving anesthesia. "The Lainrens

Memorial Hospt. – Dublin, Ga.

Deceased d 1979

[Page 67]

1937

54

6690 E. 11th, Eilers(?) Mrs. Allie Martin

Fitzsimmons Hospt.

Box 6

Denver, 8, Col.

Army Nurse. Sister of Ima Gheesling

S. Pacific Area during W. War II

Denver, Col → 7/6/93

Veal, Mrs. Francies Moran

~~Wolverine St.~~ Irivinton Rd.

Hardwick, Ga.

Not active – Operations store.

Staff Nurse M.S.H.

Deceased 1970's 1974(?)

Stubbs, Mrs. Wilmuth Hall.

Virginia (Gordon, Ga.)

Jacksonville, Fla

Deceased 1970's [circled] 1971

[Page 68]

1937

55

6677 McClelland, Mrs Emma Lou Hoover

196 Myrtle Ct.

Augusta, Ga.

V.A.H. Dublin

d_1992

dec

Robins, Mrs Anne Wade

New York, N.Y.

Not active.

d_3/1992

dec

Billue, Mrs. Mary Will Johnson (Wright

Public Health Dept.

(Irvinton, Ga) Wrightsville Ga.

Staff Nurse M.S.H. & Richard Binion

Clinic_

Public Health Nurse

Supervisor. Out-pt clinic-M.S.H.

[Page 69]

56

1938

Class of 1938

7039 Cheeves, Mrs. Rubye Parker

5 Linden Court (P.O. Box 44)

Hardwick, Ga.

Head Nurse, Super. Asst. Director

Of Nursing Service 1947-1949

Active in Alum.

Supervisor – Bostick Bldg-1967

Was Unit Director of Bostick and

Washington Bldg. Ret. 1973 (Medical)

Clinical Instructor for Cadet Corps – 45/47

6926 Beck Lt. Sarah Thelma N.C.

USNR ; MSTs 58th and 1st Ave.,

Brooklyn, N.Y

VAH then in Navy in S. Pacific

During W.War II . Took leave to

Graduate from Univ. of Ga.

V.A.H. then reentered to Navy

Serving 1956-1958 in Atlantic

Area.

Retired as a Lt Cdr. ~~1970's~~ 1969

[Page 70]

1938

57

Hedgecock, Mrs. Johnnie Cameron

2965 Peach Dr.

Jacksonville, Fla.

Staff Nurse, O.R. Nurse M.S.H.

S. Pacific during W. War II (Lt. Army)

Public Health in Atlanta – Visiting

Nursing Service Jacksonville, Fla.

Regt 1980's

6983 Robinson, Mrs. Helen Mae Groover

1027 E. Division St.

Dover, Del.
Staff duty Allen's Invalid Home,
Aiken Co. Hospt. Aiken S.C.
Lt. in W. War II for short time
Active in Civic organizations
Served in Air Force-
Deceased
d 9/11/1980

[Page 71]

58
1938
7082 Goolsby, Mrs. A. Katherine Tyler
615 N. Park Ave.,
Tifton Ga.
Staff Nurse Allen's Invalid Home
Private duty at Tifton.
Usually Alum. Member.
Ret. 1980's

7033 Sibley, Mrs. Eloise Newton
1540 Heath St.
Augusta, Ga.
Veterans Hospital Service
Since graduation [Miss., Ga.]
Alum. Member.
Ret 1980's
Eloise made 94 on State Board
Highest State average that year this class each made above 90%.

1939

Class of 1939

7287 Williams, Mrs. Daisy Bowman

111 West 37th St.

Savannah, Ga.

Institutional nursing

7298 Jones, Mrs. Marjorie Cameron

(500 Spencer Ave.), 7980 Aloha Dr. Jonesboro, Ga.

(East Point, Ga.)

Head Nurse M.S.H.

Public Health Nursing, Atlanta

Alumni Member

Ret. 1980's – Pres Address

7980 Aloha Dr. Jonesboro, Ga 30236

7362 Weldon, Mrs. Ellen Kelley

696 Melvin Place

Macon, Ga.

Private duty

60

1939

Newberry, Mrs. Eunice Moody (Williams)

16131 Haynes St.

Van Nuys, Calif.

7413 Berry, Mrs. Connie Roberts

P.O. Box 459 (Swint Ave)

Milledgeville, Ga.

Head Nurse, Super, O.R. Super. M.S.H.

Head of Public Health Nurses Baldwin Co.

Active in Alum. Active in Church.

Ret – 1980's as Head of Dept of Public Health.

deceased d mon night Apr. 11, 1994 in Shermon

Oaks, Calif. With daughter June there.

Bur. Baldwin Co. Ga. 4/23/1994

Daughter June bur. Nov. 12, 1994

[Page 74]

61

1940

Class of 1940

7712 Hutchins, Mrs. Alma McCrary

Box 442

Dublin, Ga.

Institutional nursing

Staff nurse, O.R. Super., Public

Health, Ed. Director M.S.H.

V.A.H. Dublin –

Army nurse during W.War II

Active in Alum

Died 1/6/1989

Died Jan. 6 1989

7773 (Smith) Kindon, Mrs. Ethel Walters Smith

~~111 S. Jefferson St.~~ Wadley Ga

~~Milledgeville, Ga.~~

Staff Nurse Richard Binion Clinic

Head Nurse M.S.H.

Alum. Member

Private Duty

Lives in Vet. Home Milledgeville, Ga.

[Page 75]

62

1940

Snellgrove, Mrs. Bernice Martin

Milledgeville, Ga.

Sister of Allie Martin Eilts and Ima M.

Gheesling – Killed in auto accident

Soon after graduation

Deceased 1940/41

7603 McMillan, Mrs. Mozelle Burnette

128 Crosby Circle

Greenville, S.C.

Staff Nurse M.S.H.

Institutional Nursing

Deceased-1954

Deceased

7666 Sapp, Mrs. A. Lucile Hendley

1404 Abercorn St.

Savannah, Ga.

Institutional Nursing

Served in Army during W.War II.

1940

Berry, Mrs. Ruby Byrd

1430 Esplanade

Chico, Calif.

Bustin, Mrs. Annie Barefield (Wood)

1920 Memorial Dr. S.E.

Atlanta, Ga.

Head Nurse M.S.H. Hospt. And staff

& office nurse West Point Ga.

At present (1957) nurse at the

Georgian Clinic (Alcoholic)

Active in Alum.

Ret. (MSH) CSH.

7529 Sinclair, Mrs. Pauline Bass

1308 N. St. Joseph Circle

Greenville, Miss.

Institutional duty

Died in train accident 1/7/1990

Columbus, Ga.

d 1990

64

1940

7729 Newton, Mrs. Evelyn Rawlins

1109 Scotland, Ave.,

Macon, Ga.

Super 3-11 M.S.H.

Private duty Macon

Alum. Member.

Moore, Capt. Gladys

Army Nurse Corps.

Mrs. Moore (Mother) Hardwick, Ga.

In the army since World War II.

Instructor CSH.

Ret- (1993 living in Vet Hosp.

Milledgeville

[Page 78]

65

1941

Class of 1941

8009 Berry, Mrs. Julia M. Barnes

Hardwick, Ga.

Head Nurse, Evening Super. M.S.H.

Active in Alum.

Deceased D. 1985

8013 Blount, ~~Capt~~ Major Christine

U.S. Air force

Wrightsville, Ga.

Sisters

8014 Sternfield, Mrs. Eula Kate Blount

Box 226

Wrightsville, Ga.

In army during World War II

Deceased d.1990

[Page 79]

66

1941

8044 Halsey, Mrs. Alice Laverne Daniels

~~Tifton, Ga~~

1436 4th St.

Norco, Calif.

In navy during World War II

Moore, Mrs. Myrtle Hall

Milledgeville, Ga.

Staff Nurse at Parks Memorial

Inactive 1957

Staff Nurse – C.S.H.

Deceased Mar. 13, 1989

8123 Anderson, Mrs. Pauline Layfield

Rt. 1

Milledgeville, Ga.

Staff Nurse, Clinical Super. M.S.H.

Alum. Member

Deceased d-1986

1941

8132 Spivey, Mrs. Frances L. Martin

209 W. Moore St.

Dublin, Ga.

Staff nurse; Ed. Director M.S.H.

V.A.H. Dublin.

Alum. Member usually.

1942

Class of 1942

8583 Williams, Mrs. Helen Garner

Rt. 4 Box 18

Milledgeville, Ga.

Public Health

Alum. Member usually

68

1942

Geter, Miss Louise

Brawner's Sanitorium

Atlanta, Ga.

Fitzsimmons Hospt. Denver Col. 1944

Griner, Miss Faytie Mae

Rt.4

Ocala, Fla.

Mississippi State Hospt.

Died. Feb 5, 1966 in downtown

Mac Clenny, Fla. Car-Train

Collision

[Page 82]

69

1942

8586 Wood, Mrs. Irene Land

Swint Ave.,

Milledgeville, Ga.

Staff Nurse Valley Hospt. Langdale

Head Nurse M.S.H.

Alum. Member Ret. 1979

Died Dec. 23, 1989 – in Kalamazoo Mich.

8587 Lupo, Capt. Ruth A.

US Army Hospital Retired from Army 1967

Ft. Polk, La.

In the army since graduation 1942

Private Duty – Macon Ga.

[Page 83]

70

1942

8588 Smith, Mrs. Janet Martin

Irvinton Rd.

Milledgeville, Ga.

Staff Nurse Valley Hospt. Langdale Ala.

Clinical Inst. M.S.H.

Alum Member

Ret-1970's

Wise, Mrs. Naomi Frances Rogers

Atlanta, Ga.

[Page 84]

1942

71

8590 Veal, Miss Claxton

691 Juniper St. N.E.

Atlanta, 8, Ga.

Office Nurse

1943

Class of 1943

9250 Cook, Mrs. Sybil Bergeron

Corn. N. Cntr. and 20th

Tifton, Ga.

Public Health

Martin, Mrs. Evelyn McDowell

4403 Holly Ave.,

Columbus, Ga.

D 1969

[Page 85]

72

1943

9251 Miller, Mrs. Sarah E. Burgamy

858 Rockhaven Dr.

Decatur, Ga.

Alum. Member usually

Instructor at Georgia Baptist Hospt.

9255 Johnson, Mrs. Ruby Moran

R7D

Alamo, Ga.

Private Duty

Expired at a V.A. Hospt. In June 1969.

Deceased (?)

[Page 86]

1943

73

9252 Davis, Mrs. Dorothy Rice

1751 Debutante Dr.

Jacksonville, Fla.

Died 1991 (Oct. 25) Lyons, Ga

9256 Joiner, Mrs. Lulabel Walker

V.A.H.

Dublin, Ga.

Usually an Alum. Member

[Page 87]

74

1943

9363 Sweda, Mrs. Bessie Williamson

Wayside, Ga.

Public Health Nurse, Eatonton

Previously O.R. Super. M.S.H. and

Metter, Ga.

Alum. Member

Died Feb. 2 1992

9253 Cherry, Miss Amelia E.

V.A.H.

Box 178

Richmond, Va.

Name Changed?

Hilliard

[Page 88]

75

1944

Class of 1944

Wooten Mrs Jeanette Ellington

No d ~~Nov. 1988~~

9639 Hannah, Mrs. Jeanette Gidley

RFD

Carnesville, Ga.

Public Health Nurse

Daughter of Mrs. Gidley

d. Nov. 1988

[Page 89]

76

1944

9640 Winton, Mrs. Doris Hood

Topfield Rd.

Wilton, Conn.

Army Nurse during World War II

Joseph, Mrs. Virginia Hopkins
(6 Wales Ave),(13 Thompson Co)
Binghampton, N.Y.
Army Nurse during World War II

[Page 90]

1944

77

9642 Garland, Mrs. Marion Kinney
35 Youngblood Rd.
Milledgeville, Ga
O.R. Supervisor M.S.H.
Army Nurse during World War II
Employed – Eatonton – Dr. Gibsons
office nurse. Ret. CSH Super
Died Nov. 10, 1994
d 11/10/94

9643 Mobley, Mrs. Irene Royal
Supt of the Ga. Training School
Gracewood, Ga.
Institutional Nursing-Ret

[Page 91]

78

1944

9644 Lawson, Mrs. Ruth Rabun
3667 Elm St.
Hapeville, Ga.
Private duty Nursing

Died, unexpectedly in Macon, Ga.

Diabetes – Lukemia

3/1993

Wynn, Mrs. Eloise Shy

232 Coosa Wattee Ave.,

Rome, Ga.

Navy

[Page 92]

1944

79

Zolynsky, Mrs. Inez Ellen Walker

15085 Oceana

Allen Park, Mich.

Institutional Nursing Army Nurse during World War II

Moved to Fla. 1983

906 Valley Forge Blvd.

Sun City CTR, 71 335 73, 5337 (1994)

9649 Haines, Mrs. Ruby Watson

1521 Egmont St.

Brunswick, Ga.

Institutional Nursing

d 5/5/90

[Page 93]

80

1944

9648 Williams, Miss Lila Olivia

5551 Stanford Rd.

Jacksonville, 7, Fla.

Army Nurse. Red Cross

8841 Bentley, Mrs. S. Mildred Torrance

4394 Ayers Rd.

Macon, Ga.

Private duty Nursing

Alum. Member

Staff Nurse CSH Milledgeville, Ga

Deceased 1970's

[Page 94]

81

1945

Class of 1945

Cadet Corps.

10199 Couch, Mrs. Ouida Andrews

Hardwick, Ga.

Sister of Edna Ross

Head Nurse, Super. Clinical

Instructor M.S.H. Unit Super-

Cadet Corps.

Active Alumni Member

Died August 8 1991

10200 Fore, Miss Judith C.

Brookside Ct. Annex 16

Nashville, 9, Tenn.

Institutional Nursing VAH

Cadet Corps.

Ret. Monticello, Ga. (Goolsby Rd.

82

1945

10241 Brooks, Miss Rubie Frances

2719 St. Johns Ave.,

Jacksonville, Fla.

Staff Nurse Girls Prison Atlanta

Cadet Corps.

10202 Lalor, Miss Mary Ethel

506 Buchanan Blvd.,

Durham, N.C.

Cadet Corps.

Institutional Nursing

1965 Hospital Rome, Ga.

d 1984

1945

83

10203 Shurling, Mrs. Miriam Morgan

3152 Brownell Ave.,

Macon, Ga.

Cadet Corps. Ret. CSH 1970's

1994_ Grey, Ga.

Touchton, Mrs. Joyce Robinson (Funk)

3000 Tupelo St. S.E.

Atlanta, Ga.

Cadet Corps.

84

1945

10204 Newby, Mrs. Grace Simpson

(Peter Pike Rd.

Rt. 1

Hialeah, Fla.) Milledgeville, Ga

Cadet Corps.

1965 Charge Nurse M.A.H

Ret. Bldg. Supervisor C.S.H

(1994) Gray, Ga.

10205 Hilliard, Mrs. W. Ruth Turner

100 W. Moore St.

Dublin, Ga.

Veteran Service

Died 1990?

1945

85

10206 Nelson, Mrs. Opal Wade

Health Dept.

Hawkinsville, Ga.

Cadet Corps.

Public Health Nursing

No Class in 1946

86

1947

Class of 1947

11999 Mion, Mrs. Eunice Gregory

1036 Kentucky Ave., N.E.

Atlanta, 6, Ga.

Private duty.

Graduated Mar. 31 1948 (After

sick time made up)

Husband Antonio Mion

Died 9/9/91

Clark, Mrs. Ruth Gabble

Elizabethton Tenn.

Rt.6

[Page 100]

87

1947

12052 Currie, Mrs. Mary A. Richardson

604 Woodmont Ave.,

Huntsville, Ala.

11611 Brigham, Mrs. Grace E. Roberts

1531 Johns Rd.

Augusta, Ga.

Veterans Service

[Page 101]

88

1947

Wilson, Mrs. Mitzi O'Neal Herndon

1016 S. 84th St.

Birmingham Ala.

Educational Dept.

Milledgeville State Hospital Nursing School was selected for Cadet Corps Student Training

Rubye Parker Cheeves, Clinical

Int.

The End

The 1947 Class Closed, the

Training School. The Hospital

became an affiliation Work

Shop for student nurses.

Out of State Training

Schools participates in

the three month program.

State of Ga. Schools participated

Ga Baptist, Emory, Macon Hosp.

Recording and Research

Rubye P. Cheeves, R.N.

1957

[Page 102]

89

-Paid up Life Members-

Miss Mattie Lou Brantley

Mrs. Myra Spivey Bonner

Director of Nurses

1945 elected to teach Cadet Corps

students at MSH.

Mrs. Rubye Parker Cheeves
Ass. Director of Nurses
Appointed Clinical Director of the
Cadet Corps Students_

[Page 103]

[blank]

[Page 104]

91

School Nursing
Milledgeville State Hospital

Organized 1910

Mrs. Alice Cross Walker_ Supt.

Of Nurses until 1911

Mrs. Mae Miesse Jones 1911-1945

1945-1947 Emeritus.

Mrs. Irma S. Marsh – 1945 April 1947

Mrs. Lucile Kemps April 1947 – Aug. 1947

Mrs. Myra Bonner Sept 1947 Mar 1970

The school was a two year
program from 1910 to 1916

Changed to a three year
program in 1916 to meet
state requirements.

From 1916 to 1923 post
graduate work for 6 months
required for graduation and
state board.

In 1923 instead of post

graduate work students were
required to affiliate with
general hospitals for six
months, but later (1932) changed
to 9 months before graduating.

[Page 105]

[blank]

[Page 106]

93

The school closed in
1947 after graduating
286 nurses.

After state Board
Examinations that were
required, only two
graduates failed the
examinations.

[Page 107]

[blank]

[Page 108]

95

Miss Mae Miese
b October 25 1881 Ohio-
d 1984 Ohio _ Buried Feb 12, 1984
Funeral Services First Baptist Church
Milledgeville, Ga. Memory Hill Cem.
Miss Jones Came to the Milledgeville
State Hospital [MSH] in 1911_ She

replaced Mrs Alice Cross Walker as
Superintendent of Nurses.

The school had a two year program
until 1916_ Went to a three year program.

Miss Jones married Sydney Jones, Secty
of the hospital_ No Children

The state required a nine months affiliation
in a general Hospital included in the three
year program. Most affiliated at Grady
Memorial Hospital Atlanta, Ga.

The Cadet Corps Classes Affiliated at
The Medical College, Augusta, Ga.

Mrs. Jones was a native of Ohio. She
taught school a few years then went in
training for nurses. After graduation
she came to Milledgeville.

The Milledgeville School for Nurses trained
many outstanding young ladies. The school
was recognized as one of the best in Georgia.

[Page 109]

96

Mrs. Jones was regarded as one of the
pioneers in Nursing.

Miss Mary Lou Banks, one of the officials
holding "State Board Examinations" stated
she could pick "MSH" students from other
schools just watching them work.

She was a member of the National

League of Education. She “pushed” for better education for all students.

She was a truly professional in manner dress and behavior.

She was strict but fair.

She taught “Nurse Ethics” and required all girls to be strictly ethical with Drs, Nurses and patients.

The employees of Milledgeville State Hospital received medical and Hospital Care along with their families.

So student and nurses received a broad section of patient care.

There was no segregation of Patient and employee.

The Hospital had some very special surgeons, medical Drs, as well as Psychiatrist. Mrs. Jones stressed membership in School Alumna, District Nurses Association Georgia Nurses Association and

[Page 110]

97

The National Nurses Association.

All instructors belonged to and supported the National League of Nurses Education.

[Page 111]

[blank]

[Page 112]